THE MORNING TRIBUNE Affords advertisers the best medium they have ever had of reaching the people of Coshocton county and city.

COSHOCTON MORNING TRIBUNE

THE MORNING TRIBUNE Market and classified pages deliver the goods—every Progressive home in the county reads both.

VOL VII; No. 106. The Paper That Prints The News WEDNESDAY MORNING, JANUARY 5, 1916. The Paper That Everybody Reads TWO CENTS

Richardson Due To Swing The Ax Says Dame Rumor

John Gross And Others To Lose Jobs Following Civil Service Examination Which Is Being Arranged--All Departments Except Police And Fire In Danger.

According to a rumor bearing the earmarks of authenticity, current on the streets yesterday afternoon, Mayor Henry L. Richardson will commence to swing an ax, which is being fashioned at present, within the next month or so. Political heads will roll promiscuously, it is said.

John Gross, who just won out in a legal battle to retain his position as street commissioner, is said to be one of the first victims contemplated as John is a staunch Democrat and it is the desire of the administration to reward those who contributed to the Republican victory at the polls last November.

Some Are Protected

Miss Sue Manning, clerk at the water works office, is included in the list of those whom the powers-that-be are said to have marked for slaughter. It is also rumored that the engineering force, where the seven year clause of the civil service law does not present a barrier, will be cleaned out and filled by Richardson appointments.

Andy Fisher, city engineer and water works superintendent, is protected by a clause of the existing civil service law which is to the effect that those who have held certain appointive public positions for seven years or more can not be required to take a civil service examination. However, any city employe can be removed for cause and it is said to be possible that this may be the method of attack contemplated by the administration in Fisher's case.

Board Meets.

The meeting of the municipal civil service commission held yesterday afternoon was said to be in connection with the Richardson campaign for a new regime. The civil service board, composed of C. R. Herbig, president; Carl Rodgers, secretary, and Dr. C. S. Geese, decided to conduct an examination within the next month. President Herbig said yesterday afternoon that Saturday, January 15, had been tentatively agreed upon as a date for the test.

It's All Even.

Practically all classifications with the exceptions of the police and fire departments will be required to take the examinations and under the new law there is no such thing as a non-competitive examination. Under the old civil service law a city employe was allowed to take a non-competitive examination and upon passing was reappointed to his position. John Gross took such an examination during the Staats administration and won his fight for the position. However, under the present law the fact that he is at present holding office does not give him any great advantage over other applicants as the appointment is supposed to go to the highest man on the elegible list.

The civil service board has completed an estimate of the funds which will be needed to conduct its business for the next six months and this amount will probably be included in the semi-annual appropriation which is to be made at the next meeting of council.

Son Of Rev. Buxton Badly Hurt In Falling On Ice

Frank Buxton, of Akron, and son of Rev. E. O. Buxton, of this city, is in a critical condition at an Akron hospital as the result of a bad fall sustained two weeks ago during the icy season.

Buxton sustained a severe injury to his hip and physicians have not been able to ascertain whether or not the bones were broken. Since the injury Buxton has developed a high fever and since his removal to the hospital has been in an unconscious conditions much of the time.

Rev. Buxton will return to his home here today from the bedside of his son whither he was called Tuesday morning.

Second Annual Poultry Exhibit At West Lafayette

The second annual poultry exhibit of the West Lafayette Poultry Association will be held in the townhall at West Lafayette on Thursday, Friday and Saturday of this week with Frank B. Fockets, local poultry fancier, as judge. The exhibit will be opened from eight o'clock in the morning until nine o'clock at night. Friday afternoon the exhibit will be thrown open to the school children and they will be admitted free.

Entries closed Saturday night and while the number of birds entered does not exceed that of last year, it is said that they are of better quality and a more successful show is anticipated. The entries this year were not limited to this county but were open to all fanciers, and as a result several entries from other towns were made. The entries include specimens in many of the subdivisions of the French, English, Mediterranean and American classes.

Manager Bert Leighninger is well pleased with the entries and many cash and merchandise prizes have been donated to the association by the various business places of the village. George Shaw is the president of the association and E. L. Thompson is the secretary.

Abe Martin

Who remembers when ther wuzn' such a thing as a prominent an' hard t' do farmer? It takes a pretty good President t' handle grave international problems an' spark at th' same time.

MANY ARRESTS DURING YEAR BY CITY PATROLM'N

Chief Mapel Makes His Annual Report To Mayor Richardson Tuesday

OFFICER HAGANS LEADS THE FORCE

Total Number Of Arrests Is 759 More Than Half Being For Intoxication

The following is a condensed copy of the report Chief Mapel handed to Mayor Richardson Tuesday. The report records the arrests made during the year on the different charges and by whom the arrests were made as well as other information.

By far the larger number of cases are listed under the charge of intoxication, 432 out of a total of 759 being of this nature. Assault and battery is next on the list with 69 cases. The report is for the year beginning January 1, and ending December 31, 1915.

The report follows:

Intoxication, 432; assault and battery, 69; intoxication and resisting an officer, 2; traiariding unlawfully, 18; using profane language, 12; begging unlawfully, vagrancy, 13; fugitive from justice, 2; violation of speed limits by autos and vehicles, 20; provok-

(Continued on page 4)

Civil Suit A Result Of Collision

Attorney Levi Williams, justice of the peace, had his first case Tuesday when Attorney L. N. Staats as counsel for R. H. Lambright and R. B. Gauley filed suit against Marion Smith alleging that on October 11 the latter carelessly and negligently drove an auto into a buggy driven by Gauley and belonging to Lembright. The buggy, the charge declares, was damaged to the extent of $6.20. Judgment is asked in that sum. The case is set for hearing on January 7 but is said that the matter will likely be settled out of court.

Ask For License Transfer

Harrison Elson has made application to the Coshocton County Liquor License board for a transfer to himself of the license held by Douglas & Morris. The latter conduct a saloon at 505 Main street. It is probable the transfer will be made within a day or so and Mr. Elson will take charge of the saloon at once.

Woman Dies At Bedford

Mrs. Ed. Stroup died at the home of Mr. and Mrs. D. T. Schutz at New Bedford, Sunday evening.

Mr. and Mrs. Stroup and little daughter, from Creston, arrived about a week ago to spend a few weeks with relatives. Mrs. Stroup attended church Friday evening and was in her usual health until Saturday morning when she complained of not feeling well. Dr. Middleton was called and later Dr. Burkey, from Baltic. Everything possible was done to relieve her, but to no avail.

Death called her at 6 o'clock Sunday evening. She is survived by her husband, one daughter, father, mother, three brothers and three sisters.

Miner Hurt By Rock Fall

As he and other workmen were emerging from the Joseph Robinson mine near Hardscrabble Tuesday afternoon, Benjamin Mobley, a miner residing on East Chestnut street, was seriously injured when a huge slab of rock fell from the roof of the mine crushing him to the ground.

Fellow workmen rushed to Mobley's assistance and removed the rock which is said to have been about six feet in length, four feet wide and about six inches in thickness. Tho badly bruised, Mobley was able to walk to the entrance of the mine.

He was removed to his home where Dr. Lear was summoned and made an examination of his injuries. It was found that no bones were broken but the muscles of the back and limbs were badly wrenched and bruised. He will be unable to work for several days.

Wets Win By Small Majority

Steubenville, O., Jan. 4.—After being dry for more than two years, Steubenville reentered the wet column today by a majority of 271 votes. The wets polled 2462 votes and the drys 2191.

The election was held under the Beal local option law and the vote is the heaviest in the city's history.

At the conclusion of a hot two weeks' campaign last night the dry forces sprang a sensation by filing affidavits before Mayor W. C. McMaster charging a score or more men with fraudulent registration. Women held all day prayer meetings on the street.

Samuel Loomer, merchant, was arrested at noon for illegal voting. He was placed under $1,000 bond.

The mayor called out the police reserves at noon to maintain order at the polling places. Feeling between the contending factions became so intense as a result of frequent challenges of voters that clashes in several precincts were reported.

Pat Dunn Will Land Nice Plum

Patrick J. Dunn, formerly a well known local printer, has been recommended for the Strasburg postmastership by Senator Pomerene. The recommendation was made yesterday at Washington according to a news dispatch. Dunn is editor of a weekly newspaper at Strasburg.

Water Leaves Roscoe Road

Shortly after midnight this morning the water was reported to be just going off the Roscoe road. The gauge at the Coshocton bridge registered 11 feet and the fall was decidedly slow. It is not anticipated that the Canal Lewisville road will be open to traffic earlier than tomorrow as more rain is the forecast for today.

HAS GRIP

Rev. H. H. Davis, pastor of the United Brethren church, is confined to his home suffering from an attack of grip. His condition prevents him from attending his pastoral duties.

The Tribune Stockholders Meet Tuesday

The annual meeting of The Morning Tribune stockholders will be held next Tuesday, January 11 at 11:30 o'clock in the new Baptist church on Chestnut street. Business of importance will come up at the meeting and the directors have requested a full attendance.

Bankruptcy Proceedings Are Started

Alva Reichley, formerly proprietor of a grocery store at Pleasant Valley, was thrown into bankruptcy by a petition filed in United States Federal court at Columbus yesterday. Attorney W. S. Merrell filed the petition on behalf of the Mercantile Co. and Baker Bros. Co., of Zanesville, and the McGowan Bros. Co., of Chrichsville, who are the plaintiffs.

Reichley, it will be remembered, disappeared from his home several weeks ago and since that time relatives have been unable to locate him.

Sues Local Company For Money Claim

Suit for judgment to the amount of $629.94 was commenced in commenced in common pleas court yesterday against The Leavengood Glove and Garment Co., of this city, by A. B. Morgan.

The plaintiff claims that the defendant is indebted to him on a bill of exchange to the amount of $151.24, with interest from November 16, 1915; as endorsee upon a bill of exchange for $257.00 and as endorsee on a bill of exchange for $221.65.

Attorney C. O. Turner represents the plaintiff.

TOM FINED.

Thomas Smith was fined $5 and costs on a charge of intoxication when he faced the mayor Tuesday morning. He made arrangements to pay his fine and was released.

Young Mother Dies From An Attack Of Pneumonia

Funeral services for Mrs. David Norris will be held at the family home on South Sixth street, at 2 o'clock Thursday afternoon. Rev. A. B. Williams, pastor of the M. P. church will be in charge.

Mrs. Norris died at the Keenan hospital Tuesday afternoon following a week's illness from pneumonia.

Lena Duling was born at Plainfield, August 30, 1875. In May, 1894 she was united in marriage with David Norris and to the union three children were born all of whom together with the husband survive. They are: Wilmer Hart, 15, Adelbert, 12 and Esther Naomi, 10. She also leaves her father, Fletcher Duling, of Bacon Run and her mother, Mrs. Benjamin Hootman of Plainfield and one sister, Mrs. Noah McClain, of Coshocton.

Mrs. Norris was a devoted wife and mother and her untimely death brings the deepest sorrow to her large circle of friends. She was a kind and helpful neighbor and ever ready with sympathy and help wherever needed. She was a faithful member of the M. P. church, living a devout Christian life.

Court Cancels Spurious Stock; Sale Approved

Last Steps Taken In Transfer Of S. & M. Rubber Co. Property To McClurg Co.--Work To Be Commenced At Once--Expect To Employ About 60 Men Now.

A journal entry was made in common pleas court Tuesday approving the sale of the property of the S. & M. Tire and Rubber Company to the McClurg Rubber Company for $31,735.88, the assumption of certain liens and the agreement to issue stock in the latter company to those who have paid in for stock in the old company and to allow those who have paid a portion of the amounts they subscribed in the old company to complete the payments and receive stock certificates of the new company equal to their holdings in the old company.

The sale of the property was made by E. A. Crawford, who was appointed receiver of the S. & M. Company some time ago.

Stock Cancelled.

Journal entry cancelling the spurious stock of the S. & M. company was also made yesterday in common pleas court. The common stock cancelled amounted to 1419 shares held by Charles M. Smith, Alois Michler, E. S. Kintz, S. C. Miller, U. G. High, Guy Bucker and J. W. Almack. The preferred stock certificates cancelled amounted to 724 shares held by Alois Michler, E. S. Kintz, Charles M. Smith, J. J. Murray, E. L. Ekis and J. W. Almack.

Received Crawford report to the effect that valid claims against the old company amount to $5,747.88 was also approved by the court.

Can Make Transfer.

The proceedings, according to Receiver Crawford, clear matters up so that The McClurg Rubber Co. can commence work at once at the plant located on Cambridge street. "Things are now shaped up so that we can make the transfer to the McClurg company, issue stock certificates and pay off the liabilities," said Mr. Crawford. "The company will commence operations immediately to the full capacity of the plant. It is expected that from forty to sixty men will be employed at the plant this month and the number will be increased when additional machinery is installed.

Six Indictments Are Returned By Grand Jury

Six indictments were returned by the grand jury which reported to Judge Glenn yesterday afternoon. Fourteen cases were investigated.

Four of the six indictments were returned against Clarence Smalley, of this city, who is alleged to have forged the name of George Markley, local liveryman, to several checks. One indictment was returned against Jack Anderson who is charged with having assaulted William Shafter with intent to rob several weeks ago.

The sixth indictment is not made public.

Two Released.

John Renner, of West Lafayette, who has been held at the county jail pending action on the part of the grand jury for an alleged assault upon his father, George Renner, was released no indictment having been returned against him.

Charles Smith, the stranger who was arrested and bound over to the grand jury by Mayor Staats on the charge of burglarizing the Bedell shoe repair shop Christmas night was also released.

The grand jury visited the county jail and recommended to Judge Glenn that the county commissioners have the cornice of the building painted.

A total of thirty witnesses were examined by Prosecutor Porter during the session.

Local Men Have Charge Of Presbyterian Services

Dr. D. C. Westfall, Milo C. Ely and J. D. Dinsmore were the speakers at the Presbyterian church at the second of the special week of prayer services Tuesday night.

The subject for the evening was, "What My Church Can do For Me." Dr. Westfall discussed, "The Church and Spiritual Life." Mr. Ely talked on, "The Church and the Community," and Mr. Dinsmore, spoke of, "The Educational Work of the Church."

Dr. D. C. Westfall who discussed "The Church and Spiritual Life."

The slogan adopted for these meetings is, "Close to Christ in 1916," and the subjects each evening will lead up to this main topic. Tonight the subject for discussion is, "What Can I Do for My Church."

Each night there are different leaders for the service and the fact that these are not announced before hand has created quite a mystery which adds materially to the interest of the meetings.

The large chorus from the young people's societies of the church leads the singing.

Workman Badly Hurt

While at work at the Beach plant Tuesday morning, Roy Clark, who resides on North Sixteenth street, was painfully injured when a large sign fell striking him over the right eye and cutting a deep gash. Dr. J. D. Lower closed the wound with several stitches.

THE WEATHER

FOR OHIO—Local rains Wednesday. Thursday much colder and probably snow.

NEWSPAPER ARCHIVE®
NEWSPAPER ARCHIVE®

PASTIME THEATRE

The home of a real pipe organ

Will Present Today Matinee And Night

World Film Corporation

Lewis J. Selznick, Vice President and General Manager, presents

Frederick Lewis and Ethel Gray Terry in

'BOUGHT'

A husband is bought for the daughter of a Wall Street financil magnet.
A Daringly Original Drama of Passion and Hatred, Ending in Idyllic Love.
A SHUBERT FEATURE.
In Addition **HEARST-SELIG NEWS.**

WEDNESDAY Broadwey Favorites present **"THE COQUETTE"** a four part dramatic feature.
Also **PATHE NEWS**—See the World's greatest events.
THURSDAY, World Film Corporation—Lewis J. Selznick, Vice President and General Manager presents **CLARA KIMBALL YOUNG**, the greatest and most beautiful picture artist in the world, in **"THE HEART OF THE BLUE RIDGE"** by Waldron Baily. A Shubert feature.
Watch for our Big 25c Show.

Utahna Today
"THE UNDERTOW"

ESSANAY 3 Act Drama featuring **RICHARD C. TRAVERS.**
—Also—

'The Night of the Embassy Ball'

A Kalem 2 part picture.

Abner Lapp, Retired Farmer, Called Away

Abner Lapp, aged 72, died at his home in Wills Creek at 2:30 o'clock Monday afternoon following an extended illness from liver trouble. He had bee confined to his bed for two weeks and previous to that time his health had failed rapidly.

Mr. Lapp was a retired farmer. He was born on the farm he owned at the time of his death, near Wills Creek and resided there all his life until two years ago when he moved into Mills Creek. He is survived by his wife and the following children: James, of the home farm; Clarence, of Muskingum county; George, Charles and Bruce, of Wills Creek; Mrs. Agnes Sturtz, of Coshocton; Mrs. William Hendricks, of Franklin twp., and Mrs. Bert Wilcox, of Adams twp.

Mr. Lapp was a member of the Zion Lutheran church and the funeral services will be held at that church altho no definite time has been set fo rthe service owing to the high water.

COURT HOUSE NEWS

Order of sale and distribution was made in probate court Monday in the case of Forrest L. Mathews vs Ross G. Mathews et al.

Guardian Appointed

William Mathews was appointed guardian of John Mathews in probate court Monday.

Bills Allowed

Bills were allowed by the county commissioners in session Monday. No other work of importance was taken up by the board.

Local Team Will Bowl At Newark

The Coshocton Pastimers will journey to Newark Wednesday evening to meet the Newark Pastimes in a return match. The Coshocton team lost out to the Newarkites on their initial match here some months ago. The local team will be composed of Ashman, Edwards, Quackenbush, Johnston, Arnold and George Holl.

Xmas Tree Dismantled

The Community Xmas tree which has been a sight of beauty for the past two weeks was dismantled by electricians yesterday. The decorations were taken down and the tree will probably be removed today.

The base and supports of the tree will be saved and probably used again next year for the Xmas celebration which is already being planned by the Coshocton Chamber of Commerce.

Tom Tastes First Dose

Thomas Skelton was the first offender to face the new mayor, Henry Richardson Monday morning. He received a fine of $5 and costs on a charge of intoxication. George Bookless was arraigned on a similar charge and received a like fine. No part of the fines were remitted.

Corder, The Plumber. Both Phones.

NOTICE

A limited number of stock accounts will be issued by the Home Building Loan & Savings Co. For full particulars inquire at company's office.

DO YOU SUFFER FROM BACKACHE?

When your kidneys are weak and torpid they do not properly perform their functions; your back aches and you do not feel like doing much of anything. You are likely to be despondent and to borrow trouble, just as if you hadn't enough already. Don't be a victim any longer.

The old reliable medicine, Hood's Sarsaparilla, gives strength and tone to the kidneys and builds up the whole system. Get it today.

Red Men Name New Officers

Oskaloosa tribe No. 238 Improved Order of Red Men held its semi-annual election of chief last evening with the following result:

Sachem, Jess Hall.
Sr. Sagamore, George Sipes.
Jr. Sagamore, Ernest Stoker.
Prophet, Martin West.
Chief of Records, Chester Harris.
Collector of Wampum, Isaac Thomas.
Keeper of Wampum, Roy Cox.
First Sanap, Earl Bowman.
Second Sanap, Harry Bretzius.
First Warrior, William Clough.
Second Warrior, Sheldon Jennings.
Third Warrior, Port Bretzius.
Fourth Warrior, Sidney Turner.
First Brave, Edward Clough.
Second Brave, Leroy Simpkins.
Third Brave, Floyd North.
Fourth Brave, William Neeley.
Guard of Wigwam, Harvey Wells.
Guard of Forest, Thomas Brown.

These chiefs were raised to their station by Deputy Grand Sachem, C. M. Gross.

Services At Lewisville Are Delayed

The high waters prevented the beginning of the series of evangelistic meetings at the Canal Lewisville M. E. church Sunday but it is hoped they can be started this evening. Rev. J. D. Skellett, a musical evangelist, will assist the pastor, Rev. M. B. Mead, in the services.

Helped Build Liner Persia

The sinking of the British steamship Persia with a passenger list of 161 and a crew of from 250 to 300 men has more of a local significance when it is known that Captain Fred Ladlow, of the Salvation Army corps here, helped lay the frame of the illfated vessel and also put on its steel plates while employed as a steel-plater in the yards of Caird and Company, at Green nock, Scotland.

The vessel was then considered the largest of its kind. The vessel was built in 1900, seven years before Captain Ladlow come to America.

John Gets A City Job

Mayor Richardson Monday appointed J. C. Brister to the position of sealer of weights and measures. The position pays a yearly stipend of $250 and is bonded at $150 which Mr. Brister furnished. He assumes his office at once succeeding William Maxwell who has held the office for several years. Mr. Brister is a prominent Republican worker and his appointment came as a recognition of his faithful service.

Say Physicians Violate Statute

That local physicians have been violating the federal laws by the use of the Red Cross insignia on their autos is indicated from the text of an exchange which declares that recently charges were made in Washington that the use of the insignia was a violation of a federal statute. When asked in regard to the matter, local physicians declared that they were not aware of the practice being an infringement on any statute.

THE STORE WHERE EVERYBODY SHOPS

OUR

Annual January Clearance
And Pre-Inventory Sale

Started Monday Morning At Eight O'clock

Many thousands of dollars' worth of crisp merchandise in all departments at great reductions. The greatest reductions of course will be found on Suits, Coats, Dresses, Blouses, Furs, and other ready-to-wear garments, marked to sell regardless of cost or value.

Come early, you'll save money.

The McKEOWN-SETTLE COMPANY

This Store Stands For Truth In Advertising

BORROW MONEY

From The Buckeye State Building And Loan Company, Rankin Building, 22 West Gay Street, Columbus, Ohio.

1. Lowest rates.
2. Best terms.
3. Time, on or before five years.
4. Borrowers are permitted to repay in whole or in part at any time.
5. Will loan on homes in Columbus and farms in Central Ohio.
6. Consult your local real estate dealer.
7. Or call at our office in Columbus. Assets $9,600,000.

Steering Gear Breaks; Auto Is Badly Damaged

When the steering gear of one of the Coshocton Auto Livery cars broke on Second street Sunday afternoon, the driver lost control of the car and the machine dashed across the curb and brot up against the corner of the Farmers Hotel. The front axle of the auto was sprung and the waterspouting of the hotel dented. No one was injured. The car was removed to the Crowthers repair station and there repaired.

Watts Funeral Held At Sebring

Funeral services were held Monday afternoon at Sebring, O., over the remains of the late david Watts, of this city, who died Saturday after a long illness from paralysis. He made his home with his only son, John, of Fifteenth street. One daughter at whose home the funeral services were held, resides at Sebring.

Mr. Watts was 68 years of age and was but little known in the city because of his affliction which kept his confined to his home.

The Volcano Circle.

Volcanoes would seem to be arranged with more or less symmetry in belts circling the great oceans. A ring of fire surrounds the Pacific. Starting at the South Shetland islands, several hundred miles south of Cape Horn, a belt of volcanoes extend up the west coast of South America, Central America and North America; from Alaska it crosses the Pacific along the Aleutian islands to Kamchatka; thence it follows the east edge of the Pacific through the Kurile islands, Japan, Formosa, the Philippines, the Moluccas, the Solomon islands, the North Hebrides, New Zealand and finally ends in Mounts Terror and Erebus, on the antarctic continent.

Jacob Klein, of Warsaw, was a business caller in the city, Monday.

Mrs. Norris In Serious Condition

Mrs. David Norris, of South Sixth street, confined to the Keenan hospital by pneumonia, was said to be in a very serious condition at a late hour Monday night. She may not recover.

Officers Are Re-elected By German Church

The annual congregational meeting and election of officers of the German Evangelical church was held following the service Sunday morning. All the old officers were chosen as follows: president, Rev. H. Kamphausen; vice-president, George C. Rinner; recording secretary, W. C. Schaich; treasurer, Henry Koelsch; financial secretary, Charles Hahn; elders, John Loren and Charles Hahn; deacons, Charles Hahn and Henry Koelsch; trustees, Lester Page, O. L. Huff and W. C. Schaich.

RECOVERS.

A. L. Caton, of North Fifth street has recovered from an attack of grip.

Safety First

Don't weaken your health by allowing yourself to become constipated. Take a mild, sure laxative—Nyal's Figsen is an effective aid to nature, not a harsh stimulant. Get a ten cent box of these candy tablets—now! At the Nyal Quality Drug Store.

Metzler and Robertson

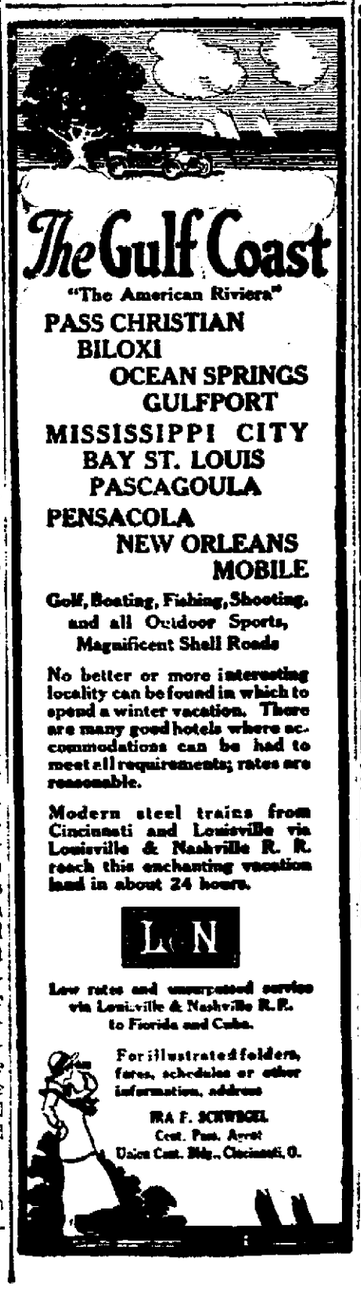

6th St. Theatre
Friday, Jan. 7th

A Play on Business Life similar to

"It Pays To Advertise
And just as Good.

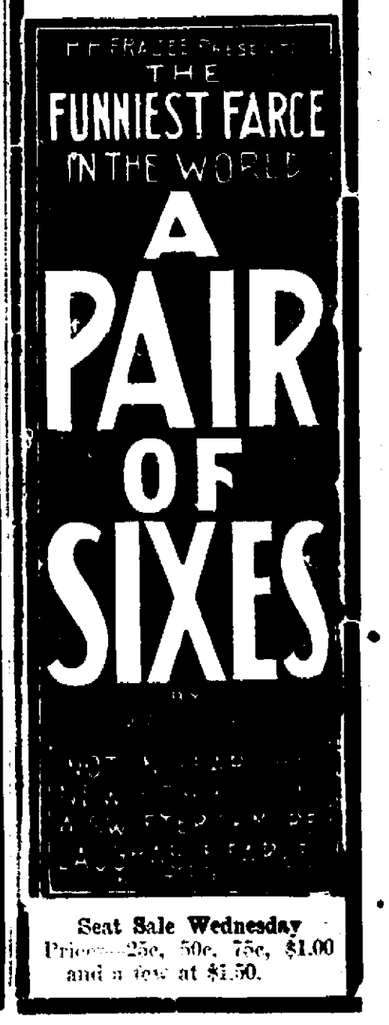

Seat Sale Wednesday
Prices—25c, 50c, 75c, $1.00 and a few at $1.50.

Great Reductions on Coats, Suits, Furs, Dresses and Skirts

In many cases prices are less half. Do not fail to come and see what we offer now.

SPECIAL TUESDAY AND WEDNESDAY ONLY

25 dozen Outing Flannel Gowns for women and misses, heavy outing, full sizes, real 50c and 65c values. Special for these 2 days, each **33c**

GOLDEN'S
"The Womens Store"

NEWSPAPER ARCHIVE®

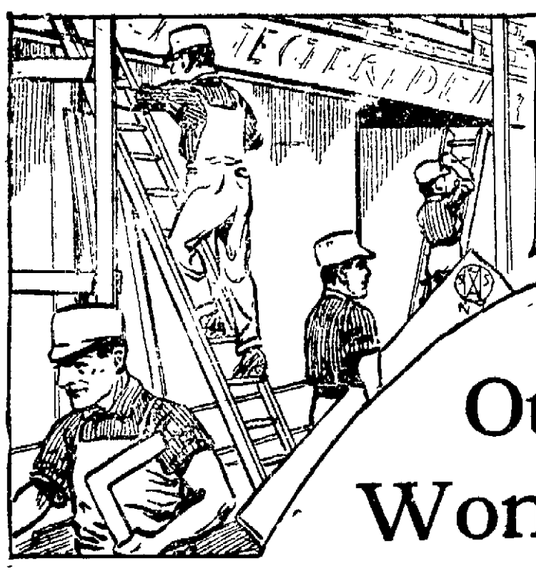

RE-BUILDING SALE

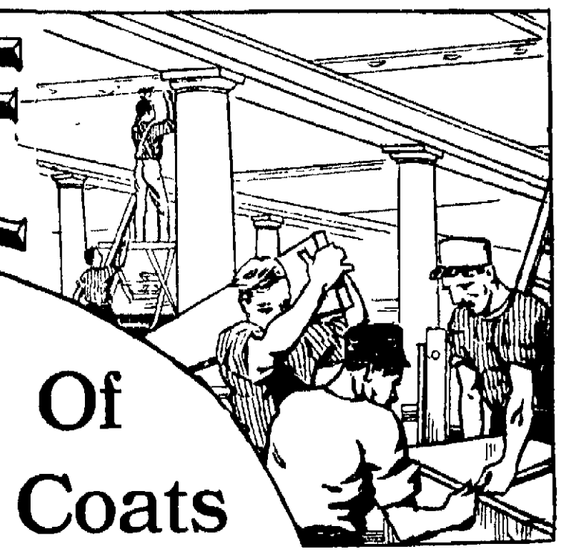

THE GEM

Our Entire Stock Consisting Of Women's, Misses' and Children's Coats and Suits, Skirts, Furs and Waists, Sweaters and Furnishings Must Be Sold Or Thrown Away.

Now comes the order for us to get ready for the carpenters to come in and take full possession of our store. On Monday morning January 24th a force of men will come here prepared to place a new floor in our store room. This will necessitate moving everything here. Just imagine the dirt and dust caused by such a proceeding. Can we afford to leave our goods here to be spoiled? Will we be able to sell it at any price when it is all dirty and dusty? Our answer is NO. Your answer is NO. And for this reason on Thursday morning, January 6th at 8:00 and continuing through Saturday, January 22nd we will place on sale our entire stock at prices never before known to the people of Coshocton or its vicinity. Prices that will clear our shelves and racks of every dollars' worth of merchandise we have here. Merchandise that is worth 100 cents on the dollar to be sold at a small fraction thereof. Don't fail to attend this Price Smashing Sale and help yourself to the wonderful bargains offered. With us it is a case of sell it now or throw it away later. We don't want to throw this goods away. We want to realize at least a small portion of what this goods cost us. Our loss in selling this good clean up-to date stock of goods is going to be a great one at the prices at which we are going to sell it. Our loss would be greater if we had to throw it away. Help us by helping yourself. Attend this sale early and be prepared to buy a lot of goods because The More You Buy The More You Save. Don't forget. Everything in our store must must be sold except the fixtures regardless of value or former selling price. The main thing for us to do is to get rid of our entire stock before the carpenters arrive.

And we will certainly get rid of it if Price Slashing will do it. Don't forget!—Everything must be sold and nothing reserved. Below we have mentioned some of the items which we have on sale but this page is not large enough for us to mention everything. All goods will be so displayed so that it will be easy for you to make your selections. Extra salespeople will be on the floor to see that all are properly attended to We guarantee every item in this advertisement to be exactly as stated but we can not guarantee how long they will last:—So it is up to you to be one of the first to take advantage of this sale.

Suits at $4.95

All Suits Must Be Sold

$12.50 Suits of Poplin and Serge, in navy, black and copen will be quickly cleared at

$4.95

Coshocton's Record Smashing Re-building Sale at the GEM begins Thursday, January 6th, and lasts 15 Days.

One lot of Fur Trimmed Mixture Coats, all belted effects, up to $16.50 Coats for

$8.95

One lot of Ladies' 50c Knit Hoods in red and white, at

29c

One lot of Ladies' and Misses' Silk Dresses, up to $12.98 values, for

$6.75

Ladies' 75c
UNION SUITS
All sizes

34c

All 50c Silk Hose
All colors, a pair

33c

One Lot of Childen's Coats, all styles and colors, sizes 6 to 14, up to $9 Coats for

$4.39

One lot of Ladies' full length, Silk Plush Coats with satin lining, up to $20.00 Coats, for

$11.50

One lot of Ladies' Coats up to $12.50 values

$6.89

Children's Sweaters in red, grey and white

35c

Ladies' $15 and $17.50 sample Silk Dresses, taffeta and crepe de chine at

$10

LADIES' HOSE
Black and White, 15c values, per pair

7c

One Lot of Ladies' Flannelette Gowns (full sizes)

37c

One Lot of Children's Coats up to $6.00 values, for

$2.48

One lot of Ladies' Fur Trimmed Silk Plush Coats, flare bottoms, belted coats, $25.00 values, at

$14.85

One lot of Ladies' black cloth Coats, full satin lined, up to $15.00 values, for

$4.95

Hair Switches
up to $3.50 values

$1.98

Girl's $8.00 Skating Coats $4.00
10c Handkerchiefs . . 5c
5c Handkerchiefs . . 2c
15c Ladies' Hose . . 10c
$1.50 Corsets 98c
$1.00 Corsets 75c
50c Bar Pins 25c
50c Lavalliers 25c
$3.50 Corduroy Skirts at $1.98
50c Rain Hats 25c
$1.00 Union Suits . 75c
50c Silk Scarfs 29c
25c Silk Scarfs . . 17c
25c Corset Covers . . 18c
50c Corset Covers . . 39c
25c Boudoir Caps . 17c
Fine Crepe de Chine Waists $1.98
50c Brassiers 29c
25c Brassiers 17c
$1.00 Middies 79c
$1.50 White Waists 98c
Infants' Bear Skin Coats $1.48
Children's $1.00 and $1.25 Dresses . . 69c
$1.25 Neck Ruffs . . . 59c

Babies' Crib Blankets regular 50c grade, each.

31c

Ladies' Muslin Gowns up to 75c values

37c

Children's Coats sizes 2 to 6, up to $3.00 values

$1.48

One lot of Ladies and Misses' Mixture Coats, up to $7.50 values, for

$2.89

One lot of Ladies' $5.00 Muffs, colors black and brown

$2.89

Children's Flannelette Gowns
39c values, for

21c

We must sell this stock before the carpenters get here or throw it away when they leave. Come and buy anything you want at Throw Away Prices

One Lot Black Burson Hose, pair

16c

$1.50 and $2.00 Muslin Gowns

79c

One Lot of Ladies' and Misses' $5.00 tan and blue Raincoats (rain hat free with each coat)

$2.98

One lot of Ladies' and Misses Mixture Coats, up to $10.00 values

$4.85

$2.50 Children's Fur Sets, light and dark colors, at

$1.89

One rack of Ladies' Silk and Serge Dresses, up to $10.00 values

$3.89

One table of Ladies' Silk Waists up to $3.00 values, in all colors, each

95c

Suits at $9.85

This lot comprises the best there is to be had at our store, poplins, broadcloths and gabardines, up to $25.00 suits for

$9.85

Come to THE GEM Thursday Jan. 6th. with one dollar and take home three or four dollars' worth of goods.

Ladies' 75c
UNION SUITS
All Styles

34c

One table of Ladies' high neck Waists, from $1.00 to $3.00 values, each

27c

One lot of Dress Skirts in all sizes and colors, up to $3.50 values

$1.95

Did you carefully read the above bargains? Did you ever see such prices offered before? This is a sale Where Everything Must Be Sold or Thrown Away. We'd rather sell. Hence the above prices. Don't fail to be here early as our store will be quickly cleared of every dollars' worth of goods contained therein. Thursday, January 6, 8:00 a. m. is the time. We will tell you again Be Here and Be Here Early.

THE GEM

NEWSPAPER ARCHIVE®
NEWSPAPER ARCHIVE®

An Organized Epidemic

It Caused Some Chronic Cases.

By MARTHA M'CULLOCH-WILLIAMS

Minerva's name was one of fate's subtlest ironies, the girl was so far—so very far—from wise. Indeed, she knew no more than to be sweet and biddable to crabbed task mistresses. They were the Grimley sisters who had taken her, as they said daily, out of charity and to whom she served for hands, feet and eyes.

The sisters were not consciously unkind. It was just that they had fallen into the way of fretting at everything. Life had defrauded them of the natural outlets—husbands and children. Therefore they made the most of such small worries as remained to maiden gentlewomen.

Minerva came to them when she was ten. For the next eight years her appetite and her trick of breaking things, especially those she was handling with utmost care, had served as vital grievances. But since she was full grown she ate much less and hardly ever let fall anything, no matter how fragile or precious; hence the Miss Grimleys had had to invent a new sin for her. They had chosen to find it in her possible future husband. According to their notion, she was always intent upon matrimony and scheming to ensnare whatever masculine person chance threw in her way.

Dr. Bell, the one person who dared speak up to the sisters, rated them soundly for such suspicions. No wonder, he said, poor Minerva, as shy and modest as any white rose, was awkward, almost rude, indeed, to all the young fellows she encountered and therefore likely to die an old maid.

Miss Jane and Miss Abby nodded approval there. Minerva was to have everything when they were gone. It would be quite enough to keep her like a lady. Husbands were but worries most of the time.

Dr. Bell, who had a tongue as rough and a heart as warm as his greatcoat, growled at them. After awhile, being a strategist, he did something else—something which at first blush made him laugh a great shouting laugh. When his wife asked the meaning of it he said enigmatically:

"Oh, I'm going to cure some chronic cases by provoking an epidemic!"

And that was all she could get out of him, no matter how hard she tried. She could not try very hard, since, like the rest of the neighborhood, she was giving all her mind to the coming session of the synod.

It was to be a great occasion Ministers, their wives, sons and daughters were coming by the score. Their number would not be too great, however, for the countryside's hospitality.

With no provocation whatever from the church Dr. Bell fixed it so the Grimleys would have rather more than a double share of the clerical influx—namely, Deacon Brown and his wife, Dr. Henshaw, a pulpit Samson, just beginning to look about him over the edges of weeds not yet rusty; Professor Balderson, famed for persuading money into college channels, and young Lee, not yet come to full ordination.

Miss Jane was a famous cook, Miss Abby was past mistress at preserving, Minerva made cake that was simply heavenly, and black Susan was a miracle of efficient strength in the kitchen. So the visitors rejoiced that their lines had fallen as they had. Indeed, all through synod week they could not say enough in praise and gratitude to their hostesses. As a consequence Miss Jane and Miss Abby forgot either to scold or to suspect. Carried away by the tide of hospitable impulse, they showed for what they were—excellent gentlewomen of the first rank.

As for Minerva, she fairly blossomed. Even the most callous onlooker saw in her a new creature. She was so radiant, indeed, that before three days were out Professor Balderson, a seasoned bachelor, made up his mind to marry her if he could. He changed his mind after good Sister Brown had let fall words of wisdom.

"It's providential," she said, nodding toward Minerva and young Lee. "If ever anybody was cut out for a pastor's wife it's that sweet girl, and I'm mighty glad to believe both of them have found it out."

Slight observation brought the professor himself to the same belief. For half an hour he was right down crestfallen; then he flung up his head and actually whistled. Possibly the sight of Miss Jane had nothing to do with it. But certainly that afternoon and all through the days following he kept pretty close to her. Miss Jane was in a state of mind. It was plain as a pikestaff that that man Henshaw was making up to Sister Abby—Abby, who had never before tolerated anybody's courting.

"He must have bewitched her. That's all the way I can account for it," she confided, almost weeping, to the professor upon Saturday afternoon. "Something ought to be done about it. It's ridiculous at her time of life. I don't understand it a bit."

"No, but it may be the cooking. Dr. Henshaw's a good man, but not wholly above earth," the professor comforted wisely. "Besides, I can quite understand. A man's loneliness is something dreadful. He has just about had time to find out how much he misses his wife. In that he is worse off than I, who have been lonely so many years. Honestly, now, dear Miss Jane, if—if I found myself greatly attracted by a most superior woman of suitable age do you think I should have any chance?"

"You'll have to find out for yourself. One woman never knows about another," Miss Jane retorted, but with a blush that would have done credit to Minerva.

The professor took her hand. "But suppose it is not another?" he asked. "Suppose I dare raise my eyes to you?"

If Miss Jane had felt what was coming the sudden certainty of it overwhelmed her. For the first and last time she fainted outright, and most gracefully notwithstanding her 150 pounds, upon the professor's shoulder.

Minerva came running to them, exclaiming anxiously: "Fetch Dr. Bell! And keep Aunt Abby away!"

Afternoon service was just about to begin. In the stir and confusion of getting the crowd inside the church it was easy to mask Miss Jane's faint as something else.

"Oh, I—I—turned my ankle!" she herself said, sniffing the salts Sister Brown held under her nostrils.

"Then we must take you straight home," the professor said as one in authority, looking into her eyes while he nodded toward Minerva and her sweetheart.

Miss Jane began to say faintly, "Abby—where is she?" But Sister Brown checked her with a significant smile.

"Don't you worry about Miss Abby," she said. "Just let them put you in the barouche and go along. Dr. Henshaw 'll see to it your sister gets home all right."

Then Dr. Bell exploded. When he could speak for laughing he said, wringing Miss Jane's hand heartily and beaming on the professor:

"It has worked splendily. Get home, all of you. I'll tell Abby everything and make her likewise tell me."

"What has worked?" Miss Jane demanded, suddenly forgetting her turned ankle and stamping her foot. The doctor looked quizzically from her to Minerva, then on to the professor and young Lee, whence his eyes wandered to Miss Abby and her prize, just now coming up to them.

"My organized epidemic," he said, with another great laugh, "of matrimony, to be sure. It hurt my feelings to see three fine wives going to waste."

For once Miss Jane had no word ready. The professor was likewise silent. But young Lee spoke up manfully:

"You were exactly right, doctor, and no man could have done a better deed."

"So I can say 'Bless you, my children!' all round?" the doctor queried.

Young Lee's eyes twinkled. "Sure thing," he said. "You see, Dr. Henshaw begged me to fix things with Minerva so Miss Abby would have no excuse to make him wait."

"She didn't think of me, I suppose," Miss Jane said, sighing. The others smiled. Sister Brown spoke for all of them. "No; she didn't forget you," she said. "But all of us have seen how it would be these last three days."

BORROW MONEY

From The Buckeye State Building And Loan Company, Rankin Building, 22 West Gay Street, Columbus, Ohio.

1. Lowest rates.
2. Best terms.
3. Time, on or before five years.
4. Borrowers are permitted to repay in whole or in part at any time.
5. Will loan on homes in Columbus and farms in Central Ohio.
6. Consult your local real estate dealer.
7. Or call at our office in Columbus. Assets $9,600,000.

RELICS OF WASHINGTON.

There Is a Fine Collection In Uncle Sam's National Museum.

Among the many interesting objects pertaining to the history of this country there is probably nothing which touches the hearts of true Americans more quickly than the relics and mementos of the Father of His Country, George Washington, many of which are displayed in the older building of the United States National museum in Washington.

The most noteworthy objects are: Four pieces of plaster statuary and a face mask, several portraits and engravings, many pieces of furniture, including Washington's easy chair, tables, chairs, mirrors, bedstead and footstool; numerous candelabra, lamps and candlesticks; glass and china ware and table furnishings, as well as many personal relics.

There are two interesting costumes worn by Washington, the first an infant's robe of white brocade silk, lined with old rose china silk, used on the occasion of his christening, and the other a Continental army uniform worn when he resigned his commission as commander in chief of the Continental army at Annapolis, Md., Dec. 23, 1783. Representing, as these costumes do, two such separated periods of his life, they tend to remind the observer of the great things which were accomplished by Washington between the times these diversified costumes were worn. Other articles of wearing apparel comprise a waistcoat and what were known as small clothes, or knee breeches. Three tents, with poles, pegs and pouches, a mess chest, spyglass, fieldglass, portable writing case and shaving glass, make up the field equipment used by Washington in his campaigns. Other relics, including an iron treasure chest, a zither and case, a music case of mahogany, a Chinese tea chest and a gold medal commemorating his death, besides a number of other miscellaneous articles, complete one of the most interesting collections of historical objects in this country.

By an act of congress approved June 20, 1878, the government purchased a collection of Washington relics from G. W. Lewis and others, the heirs of Mrs. Lawrence Lewis, the adopted daughter of Washington and the wife of his nephew, Major Lawrence Lewis. After the death of Mrs. Washington in 1802 these objects had passed into the hands of Mrs. Lewis and on her death in 1852 were received by her heirs, who held them until their purchase by the government in 1878, when they were deposited in the United States patent office where they remained until transferred to the United States National museum in 1883.

The objects purchased from the Lewis heirs form the greater portion of the Washingtoniana in the museum and are designated as belonging to the Lewis collection. The sources of other Washington relics received by the museum at various times as loans or gifts are noted on the descriptive labels.

Camel CIGARETTES

will delight *your* fancy in many *new* ways. The *blend* of choice Turkish and choice Domestic tobaccos does away with tongue-bite and throat-parch *and leaves no unpleasant cigaretty aftertaste*, no matter how many you smoke! Smokers quickly realize that the absence of coupons or premiums is due to the cost of the tobaccos. You compare Camels with *any* cigarette for quality, flavor, aroma; for satisfying "body"—*for anything any cigarette ever did offer you!* You'll prefer Camels to straight Turkish, or straight Domestic, or any cigarette you ever smoked! *And Camels will not tire your taste!*

The stamp placed over end seals the package, which keeps out air, thereby preserving the quality of the blended tobaccos. By inserting the fingers as illustrated, the stamp easily breaks without tearing the tin foil, which folds back into its place.

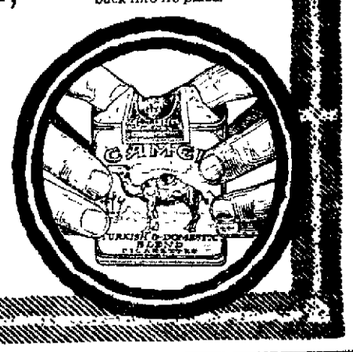

Camels are sold everywhere in scientifically sealed packages, 20 for 10c; or ten packages (200 cigarettes) in a glassine-paper-covered carton for $1.00. We strongly recommend this carton for the home or office supply or when you travel.

R. J. REYNOLDS TOBACCO COMPANY, Winston-Salem, N. C.

Little Else.

A London attorney named Else, rather diminutive in his stature and not particularly respectable in his character, once met Jekyll. "Sir," said he, "I hear you have called me a pettifog ging scoundrel. Have you done so sir?"

"Sir," said Jekyll, with a look of contempt, "I never said you were a pettifogger or a scoundrel, but I said you were 'little Else.'"—Westminster Gazette.

Think not that thy word and thine above [illegible] be right [illegible]

Burials At Plainfield

Following is a complete list of the burials made in the Plainfield cemetery during the year of 1915:

January 8th, Infant of John Lorentz; age 3 weeks.

January 11th, Mary Catherine Kazee; age 1 year.

January 20th, Frank Fowler; age 66 years.

March 2nd, Catherine Powelson; age 80 years.

April 2nd, Vinton Walters; age 58 years.

April 5th, Joseph Johnson; age 65 years.

April 5th, Matilda Dewitt, age 78 years.

May 21st, Fred C. Wilson; age 42 years.

May 26th, Emma J. Loos; age 47 years.

June 5th, Dora A. Wilson; age 16 years.

June 18th, George McClain; age 77 years.

August 6th, Elsie Marie Babcock; age 15 months.

October 3rd, Jacob Hoetman; age 21 years.

October 7th, Infant of William Sharrock.

December 31st, Abraham Babcock, age 66 years.

The Unreality of Opera.

There are people who still complain of the unreality of opera who cannot subject themselves to its illusion. And indeed the illusion of opera breaks down if everything in it is not kept at the same distance from reality. In that world of musical expression we must never be suddenly lowered by any incongruous detail into the ordinary world of prose. Realism, the attempt to work upon the emotions by complete illusion of reality, is disastrous in opera. If the scene is a railway station we remember at once that people do not sing when they are catching trains.—London Times.

Entertainment At Myser School

There will be an entertainment, debate, cake and candy social at the Myser school in Adams township, Jan. 8, Saturday evening.

The program is as follows:

Song, School.

Salutatory address, Hallett Powell.

Recitation, Emma Zimmerman.

Recitation, Ida Kempf.

Dialog, Enos Powell and Emma Zimmerman.

Recitation, Dorothy Powell.

Recitation, Edgar Kempf.

Recitation, Joseph Powell.

Play, Arby Mercer and Hallett Powell.

Recitation, Enos Powell.

Duet, Cora and Emma Zimmerman.

Recitation, Harry Neiss.

Play, "A Domestic Wanted."

Recitation, Mary Powell.

Recitation, Charles Bureaw

Play, "The Paper Don't Say."

Biography, Russell Geese.

Song, By five girls.

Reading, Ruby Bureaw.

Play, "The Sorry for it Society."

Recitation, Mabel Bureaw.

Current events, Hallett Powell.

Scenic reading and Tableau.

Song, School.

Debate: Resolved, That the United States should increase its Army and Navy.

Affirmative, Supt. T. G. Syler, Clifford Rennet.

Negative, Prof. W. H. Norris, William Gebhart.

Mistakes.

Let not your mistakes and false steps embarrass you. Nothing is so valuable in experience as the consciousness of one's errors. This is one of the cardinal means of self education.

Try a Tribune Want ad.

Grangers To Install Officers

Installation of officers will be held at the regular meeting of Bethlehem grange, this evening as follows:

Master, James T. Clark.
Overseer, Carl Huff.
Steward, William Binning
Asst. Steward, Neil Styers.
Chaplain, Mrs. Clay Miller.
Treasurer, Joseph K. Richeson.
Secretary, Miss Gladys Haines.
Gate Keeper, Foy Haines.
Ceres, Miss Edna Robinson.
Pomona, Miss Eliza Wright.
Flora, Mrs. Edward Shaw.
Lady Asst. Steward, Miss Elva Shaw.

THEATRES

THE MYSTIC AGAIN SHOWSN A WONDERFUL PICTURE

The big crowds who attended the Mystic theatre yesterday and saw "The Avenging Conscience" were more than pleased with the film and the fine acting of Henry Walthall and Blanche Sweet. The spirit of the picture is taken from Edgar Allan Poe's great poem, and Poe's remarkable genuis, his rejection of customary forms, his crystalline imagery, his gloom, his grandeur, his abrupt transitions fro scenes of exquisite beauty to those of ghastly horror are all portrayed in this great feature. Theatre goers should not miss the opportunity of seeing this picture at the Mystic today when it will be shown for the last time.

Scoop Hastens to Deny Being Leap Year Material

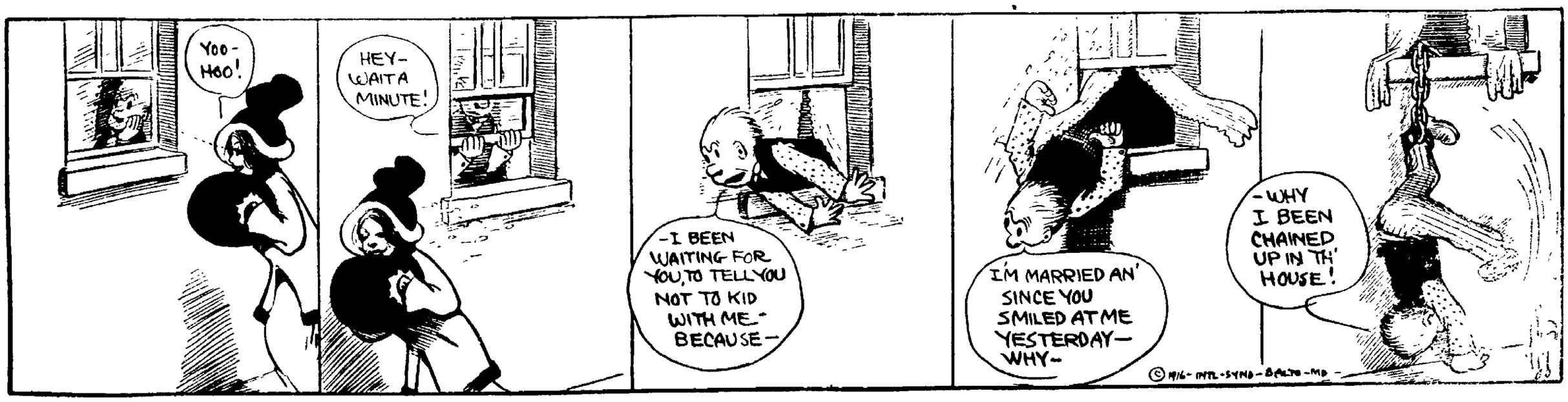

NewspaperARCHIVE®

SOCIETY NEWS
That Will be of Interest to Women

Dancing School Postponed.
Dancing school conducted each Friday night by Mr. and Mrs. James Shepler has been postponed until January 14, on account of the special meetings at the churches.

Ladies Guild Meets.
The regular meeting of the Ladies' Guild of Trinity Episcopal church will be held Thursday afternoon at 2 o'clock at the home of Mrs. James Shepler, on South Fourth street.

Guests at Barthlow Home.
Mr. and Mrs. Harry Babcock, of Barberton, Miss Anna Barthlow, Mrs. Barthlow, Miss Helen Barthlow and Walter Barthlow, of Newcomerstown, have been guests at the home of Mr. and Mrs. Frank Barthlow, in Coshocton.

Miss Chariton Announces Engagement.
The engagement of Miss Helen Chariton, daughter of Mr. and Mrs. C. H. Chariton, of 34 West Second avenue, Columbus, to Mr. Phil A. Sauer, of Minneapolis, has been announced. The wedding is to take place in April.
Miss Chariton has been a visitor in Coshocton, on a number of occasions and the annoucement is interesting to her numerous friends made while in this city.

Canada Visitors Here.
Mrs. Homer Clark and children, of Taggart, Saskatchawan, Canada, are visiting at the home of her sister, Mrs. John Williamson, of Vine street and Mrs. John Reese, of Fifth street. Monday evening, Mrs. Clark and children were dinner guests at the home of Mr. and Mrs. Charles Carpenter, of South Lawn avenue This morning they will leave for Blissfield for a visit with her mother, Mrs. Charles Bowers, where they expect to remain a month.

Additional Patrons.
The following additional patrons have been named for The Messiah, to be presented by the Woman's Music club at the First Presbyterian church, Friday evening: Mrs. O. F McGinnis, Mrs Fred Balmer, Mrs. Newton Speckman and Mrs. Dinsmore.
The Music club is giving the oratorio free of charge and the public is most cordially invited to attend. The one hundred and fifty or more patrons have agreed to stand the expense of the production and while they are each entitled to bring a guest this in no way limits the admission.

Returns To College.
Miss Eleanor Lee, of Chestnut street, has returned to Pittsburg, where she is taking a course in Home Economics at the Margaret Morrison school.

Will Visit Son.
Mrs. Carrie Hardy, of Marietta, will arrive in Coshocton, Friday for a visit with her son, Benjamin Hardy, and family, of Chestnut street.

Guests at Brrier Home.
Guests at the home of Mr. and Mrs. Eli Burrier, New Year's day were: their daughter, Miss Mabel Burrier, of Cambridge street, and Mrs. Burrier's brother, Edgar E. Bessi, of Coshocton.

Compliment Visitor.
In honor of their nephew, James Jackson, of Dover, Mr. and Mrs. John Martter entertained the following guests at six o'clock dinner at their home on Fifteenth street, last evening: Misses Eloise and Mary Martter, Mammie and James Kinney, Edward Heisser, Ruth and Mildred Martter. Mrs Martter was assisted by Mrs James Kinney.

District Meeting.
The January meeting of District 4 of Grace M. E. church held Tuesday afternoon at the home of Mrs. George Irwin, on Polar street, was attended by twenty-one members of the district. After the routine business a social hour was enjoyed and refreshments served. Mrs. Irwin was assisted by Mrs. Joseph Keagy.
Mrs. Edwin Miller and Miss Eva McNary will be hostesses at the February meeting.

Compliments Mr. Rinehart.
Complimenting Wade Rinehart, a student at Oberlin Conservatory of Music, who has been spending the holiday vacation at his home in this city, William Owens entertained informally at his home on Orange street, last evening. His guests were Misses Oneita Barnes, Charlotte Neutse, Mary Owens, Helen Kucklick and Messrs. William Timmons, Alva Deans and the guest of honor.

Entertains M. S. C. Club.
Mrs. Frank Foster will entertain the members of the M. S. C. club at her home on South Ninth street, Friday afternoon.

Olsons Visit Here.
Mr. and Mrs. Olson, of Washington, stopped off in this city last night for a visit at the home of Mr. and Mrs. B. F. Ricketts. Mrs Olson was formerly Mary Ricketts and until about eighteen years ago resided in this city. She is the daughter of Mr. and Mrs. George Ricketts, of Chicago and has been visiting there for some time. They are en route to New York City where they will visit with Mr. Olson's brother.

Leave For New York.
Mr. and Mrs. Guy Meek and daughter, Hester, of Portland, Ore., who have been visiting at the home of his parents, Mr. and Mrs. J. F. Meek, of Chestnut street, will leave Saturday for a week's visit with Mr. Meek's aunt, in New York. From there they will go to Detroit for a visit and will then return to Portland.

Class Meeting Postponed.
The social meeting of Mrs. Joseph Wright's class of Grace M. E. Sunday school scheduled for Thursday night has been postponed indefinitely on account of the special meetings at the church.

Mrs. Carpenter Hostess.
Mrs. Charles Carpenter entertained the members of the South Lawn sewing club at her attractive new home on South Lawn avenue, Tuesday afternoon. Enjoying her hospitality were: Mrs. Robert Thompson, a new member of the club, Mrs. Arthur McCausland, Mrs. Archie Thompson, Mrs. William Moore, Mrs. Carl Meade, Mrs. Henry Kennedy, Mrs. Paul Baumberger, Mrs. O. M. Dilts, Mrs Andrew English, Mrs. Mell Carr, Mrs. C. H. Magruder, Marjorie Thompson, Jean Thompson and Lois Kennedy.

Returns to Defiance.
Miss Zola McGinnis has returned to school at Defiance after spending the holiday vacation at the home of her parents, Mr. and Mrs. B. A. McGinnis, on Mulberry street.

In Trinway.
Mrs. Charles Dickerson, of Locust street and Mrs. Eli English, of Thirteenth street, spent Tuesday as the guest of Mrs. James McFarland, in Trinway.

Returns Home.
Mrs. Alex McConnell has returned to her home on route 1 after spending the holidays as a guest at the home of Mr. and Mrs. Eli English, on Thirteenth street.

Keene W. C. T. U. Meets.
The Keene W. C. T. U. held their regular meeting last Wednesday at the home of Mrs Maggie Ling. The following program was rendered:
Song.
Devotionals, Mrs. George Whittemore.
Prayer, Mrs. O. R. Crawford.
Reading, Mrs. O. R. Crawford.
"Why I am getting the liquor business." Mrs. B. S. Jones.
Reading, Mrs. Maggie Ling.
Reading, Miss Mittie Hoagland.
Song.
Reading, Mrs. John Conrad.
Reading, Miss Esther Line.
Poem, Mrs. George Whitemore.
Following the business session the meeting was clased by repeating the Lord's Prayer.

Turkey Dinner.
Mr. and Mrs. Robert Hunt entertained Tuesday evening at their home on Chestnut street with a sumptuous turkey dinner. Covers were laid for: Mr. and Mrs. W. G. Hay, Miss Marno Hay, Carl Hay, L. E. Judd, William Hunt, Helen Hunt, Harry Hunt and the host and hostess.

To Entertain Club.
Mrs. Jesse Ayres and Miss Helen Lamberson will entertain the P. D. Q. sewing club members at the Lamberson home on Main street this evening.

Music Club Hears Good Program.
An interesting program was presented at the regular monthly meeting of the Woman's Music club held in Miss Olga Schauweker's studio last evening. Miss Mary Louise Winters, a student at Oberlin Conservatory of Music, a visitor of the club played two piano selections, "Love Song," by Stojowsky and "Staccato," by Leschetisky. These were beautifully played and enthusiastically received by the audience. Another especially pleasing number was a two piano duet recital played by Mrs. D. C. Boyd and Mrs. B. F. Voorhees. This was an "Old Norwegian Romance," with variations. Miss Helen LeRetilley sang, "My Dear Old Mother," by De Vorak and Miss Nellie Parrish sang two selections, "Life," by Ola Speaks and "Punchinello," by Malloy.
Miss Laura Fisher read an intensely interesting paper on, "Does a Musical Education Pay?" which was followed by a spirited discussion entered into by all. It was emphatically decided that such an education does pay Mrs. F. E. Pomerene read a paper on, "American Conservatories."

B. W. Club Entertained.
Members of the B. W. sewing club and their husbands will be entertained at the home of Mr. and Mrs. E. T. Wells, on Hay avenue, Thursday evening.

Mr. and Mrs. Newton McDonald, of Fifteenth street, have returned to their home after spending the holidays at Ada, O.

Weak Women!

An Ohio Woman Testifies.

Warren, Ohio.—"I have found Dr. Pierce's Favorite Prescription just the medicine for a badly run-down condition and female trouble. I was dragging around, neither sick nor well. I used 'Favorite Prescription' four months and it made me feel like a new woman. I am most pleased to recommend it. Then I used 'Golden Medical Discovery' to the extent of six bottles when weak and it was just right for the troubles connected with that condition."—MRS. L. B. ALLEN, 133 Belmont St., Warren, Ohio.

At the first symptoms of any derangement of the feminine organism at any period of life the one safe, really helpful remedy is Dr. Pierce's Favorite Prescription.

Tens of thousands of women have taken it with unfailing success for diseases of a womanly nature.

Dr. Pierce's Favorite Prescription is a true friend to women in times of trial and at times of pain when the organs are not performing their functions. For headache, backache, hot flashes, catarrhal condition, bearing down sensation, mental depression, dizziness, fainting spells, lassitude and exhaustion women should never fail to take this tried and true woman's medicine.

Prepared from nature's roots and herbs, it contains no alcohol nor narcotics, nor any harmful ingredient. In either tablet or liquid form. Write Dr. Pierce, Invalids' Hotel, Buffalo, N.Y., to-day. 136 page book on women's diseases sent *free*.

Dr. Pierce's Pleasant Pellets are the original little Liver Pills. These tiny, sugar-coated, anti-bilious granules—the smallest and the easiest to take. One little Pellet for a laxative—three for a cathartic.

Cross, Feverish Child Is Bilious Or Constipated

Every mother realizes, after giving her children "California Syrup of Figs," that this is their ideal laxative, because they love its pleasant taste and it thoroughly cleanses the tender little stomach, liver and bowels without griping.
When cross, irritable, feverish or breath is bad, stomach sour, look at the tongue, mother! If coated, give a teaspoonful of this harmless "fruit laxative," and in a few hours all the four, constipated waste, sour bile and undigested food passes out of the bowels, and you have a well, playful child again. When its little system is full of cold, throat sore, has stomach-ache, diarrhoea, indigestion, colic—remember, a good "inside cleansing" should always be the first treatment given.
Millions of mothers keep "California Syrup of Figs" handy; they know a teaspoonful today saves a sick child tomorrow Ask your druggist for a 50-cent bottle of "California Syrup of Figs," which has directions for babies, children of all ages and grown-ups printed on the bottle. Beware o counterfeits sold here, so don't be fooled. Get the genuine, made by "California Fig Syrup Company."

DR. CHASE'S Blood and Nerve Tablets
Fill the shriveled arteries with pure, rich Blood, increase the weight in solid flesh and muscle that gives you strength, the brain and nerves with fresh vital fluid that gives new life and vigor into every part of the body.
WEIGH YOURSELF BEFORE TAKING
Price 50 cents; Special Strength 75 cents.
Dr. Chase Co., 234 N. 10th St., Philadelphia, Pa.

Don't Buy Advertising Space Blindly

When you merchants buy silks and laces and dress goods, you *measure* them. When you buy shoes you *count* them. When you buy coffee and tea and sugar you *weigh* them.

Buy your advertising space the same way. Don't do it blindly.

The Audit Bureau of Circulations has made it possible for you to know, ***from an unbiased and expert source, JUST HOW MUCH and WHAT KIND OF CIRCULATION the worth while newspapers of America have.***

This newspaper's circulation books, records and receipts—every scrap of paper pertaining to its circulation—are audited by the ***trained accountants of the A. B. C.***, and you advertisers can have copies of their audits ***any time. We want every advertiser to KNOW what our circulation is.*** We have nothing to hide, nothing that we're not proud of. ***DON'T BUY YOUR ADVERTISING SPACE BLINDLY.***

The Morning Tribune

Member Audit Bureau of Circulations

SICK LIST
Mrs. Bentley Pope, of North Seventh street, is suffering from an attack of grip.
Mrs. Elias V. Coe is confined to home on Chestnut street suffering from pleurisy.
Mrs. George Doney and daughter, Edith, of Chestnut street, are suffering from grip. Mr. Doney is recovering after a short illness

IS IMPROVED
Winifred, the nine year old daughter of Mr. and Mrs. James Ford, of Conesville, who has been critically ill from diptheria, is slightly improved. Anti toxin was administered to other members of the family, Tuesday.

TYNDALL LECTURE COURSE
The third number of the Tyndaxy lecture will be given Thursday evening in the M. E. church. The number will be given by the DeJue and Company, Magicians

TO WINTER IN FLORIDA
J. W. Almack, of South Sixth street, expects to leave the latter part of the week to spend the remainder of the winter in southern Florida.

Lady Hazzard.
Jack Hazzard, the comedian, has a letter from a friend in Boston which he treasures. The letter contains a bona fide account of an answer made by a grammar school pupil in Boston during the course of an examination in English.
The youngster, a boy, was called on to spell and define the word lazardous. This was his reply:
"[illegible] ard."—Saturday Evening Post.

Banquet Planned By Club

Plans were made for the annual banquet of the Young Woman's Christian organization at the regular meeting of the board held Tuesday evening. February 15 was the date chosen for the affair and the appointments will be in keeping with the Valentine season. The plan is to have some one of the various church organizations take charge of the serving, this to be decided upon later. The banquet will be for members only.
The social meetings of the organization which have been discontinued during the special meetings at the churches, will be resumed February 8. The classes in sewing, cooking and crocheting will also be resumed early in February and arrangements have been made whereby these classes will be absolutely free to all members of the organization who care to take advantage of them. The Bible classes which are held at the library will also be resumed on February 2.
The board also is arranging for a membership campaign to begin immediately following the banquet. The plan is to make this the largest and most important undertaking since the beginning of the organization. April 1, will mark the ending of the first year of the Y. W. and thru this membership campaign it is hoped that the new year may be begun with a membership far exceeding the present enrollment of 287. Just how this campaign will be conducted will be announced later.

KEENE
Paul Rice and Louise Scott, of Roscoe, spent Friday with Mr. and Mrs. Uhler Landis, of Keene.
Mr. and Mrs. Roy Larr and daughter, Esther, of Tunnel Hill, have been visiting since Saturday with Mr. and Mrs. Uhler Landis, of this place.
George Cooper, of Keene, who has been ill for the past three weeks, is unimproved in condition. He is under the care of Dr. McMichael.
Frank R. Norman and his nephew, Proctor Norman, of Oden, Ind., are visiting friends in Keene.
Mrs B. L. Shank, of Keene, has returned home after a two weeks' visit with friends in Columbus.

GRANDFATHER USED IT 50 YEARS AGO
CUTS A COLD SHORT
CHECKS A COUGH AT ONCE
DR. BULL'S Cough Syrup
PURE-QUICK-SURE
ENDORSED BY THOUSANDS.
PRICE, 25 CENTS.
Mrs. A. H. [illegible] "Dr. Bull's Cough Syrup [illegible] (Residence, [illegible] St., Detroit, Mich.)
FREE TEST Write for trial bottle. Sta. L. B. [illegible] A. C. Meyer & Co., [illegible]

Every one pronounced it, a real picture.
If you missed it. Today is your last chance

"The Avenging Conscience"

D. W. Griffith's masterpiece—he directed "The Birth Of A Nation"

At The
Mystic of Course
No extra charge
Five and Ten Cents

NEWSPAPER ARCHIVE® NEWSPAPER ARCHIVE®

What The Times-Age says about this attraction.

"A Pair Of Sixes Very Pleasing"

A "Pair of Sixes" made its first appearance in Coshocton Wednesday at the 6th St. Theatre It afforded an evening of rich amusement to a well filled house. There was no rough stuff about the play and it presented a string contrast to the coarse comedy productions which are all too prevalent in the theatrical world
Times-Age Thursday, Oct. 29, 1914
IF YOU LIKED "IT PAYS TO ADVERTISE" YOU WILL LIKE THIS ONE.
The Audience Laughed and Laughed and Laughed Some More —Pittsburg Dispatch.

6 TH STREET THEATRE FRIDAY, JANUARY 7TH

A comedy of business life in 3 acts, built for every member of the firm from office boy to senior partner, a riot of fun at 60 smiles a minute.

Comments from The Morning Tribune Thurs., Oct. 29, '14

"Packed House Delighted With Pair Ot Sixes."

A packed house enjoyed one of the best farces ever staged in this city Wednesday evening when a "Pair of Sixes" made its first appearance at the 6th St. Theatre. The entire performance brought forth continuous peals of laughter and hearty applause from the appreciative audience.

SEAT SALE starts at 9:00 this A. M.

PRICES: 25c, 50c, 75c, $1.00 and a few at $1.50. Giving you all the best seats down stairs at $1.00.
Both Phones.

COSHOCTON MORNING TRIBUNE
An Independent Daily Newspaper

Entered as second class mail matter at the postoffice at Coshocton, O., under the Act of March 3, 1879.

Resolutions and obituaries are charged for at the rate of 25 cents an inch; cards of thanks at 5 cents a line.

Published every morning except Monday by THE TRIBUNE COMPANY, 115 North Sixth Street, Coshocton, Ohio.

Eastern Representative—Robert E. Ward, Brunswick Building, New York.

Western Representative—Robert E. Ward, Advertising Building, Chicago.

The Tribune is served by The American Press Association, The United Press and The International Syndicate.

Members of the A. N. P. A., Gilt Edge List, and Ohio Select List.

SUBSCRIPTION RATES

By Carrier, a week .....10c | By Mail, a month 25c
By Carrier, a year .....$5.00 | By Mail, a year $3.00

All mail subscriptions are payable in advance and paper stops on expiration. This is to comply with postoffice rulings and there will be no deviation therefrom.

Communications must be signed by the authors, written on one side of the paper only, and shall not be in excess of 400 words. The paper reserves the right to reject such communications as it sees fit.

The circulation of The Morning Tribune from Apr. 1, 1914, to Apr. 1, 1915 has been audited by THE AUDIT BUREAU OF CIRCULATIONS and the figures verified under date of July 10, 1915.

THE LABOR DEPARTMENT AND THE UNEMPLOYED.

The annual report to Congress of Secretary of Labor William B. Wilson, presents suggestions of extreme importance Secretary Wilson and his aids seem to have worked out a practical solution of the unemployment problem, which Congress can put into effect and will —provided there is a majority earnestly interested in that subject.

The Department has established a system of labor exchanges, by means of which it has found men for all vacant positions of which it was notified. The trouble was that for every job to be filled there were about three applicants. So the Secretary wisely concludes that "it will not be enough to hunt manless jobs for jobless men. Any efficient public employment service of a national character must go beyond that." So he draws the attention of Congress to the possibilities of opening jobs to the unemployed on the unused lands.

He suggests that the Government retain title for this purpose to the public lands it still holds. He further suggests that the Government gradually acquire the extensive areas of unused, privately owned farming lands in most or all of the States. He would allow use of these lands on terms to assure to the worker all that his labor produces, but adjust his tenure so "as to prevent inflation of land values." The Secretary shows the necessity of this precaution. He says:

"Wherever inflation of land values might enter in, the proposed method of promoting labor distribution would be obstructed."

Secretary Wilson would not simply rest with placing laborers on the land. He would have the Departments of Agriculture and of the Interior cooperate with the Department of Labor to instruct settlers in farming and marketing, and to make possible establishment of a "rotary fund" from which loans could be made.

This plan the Secretary holds would develop in country and city an economically independent and socially progressive population." His conclusion seems reasonable. The plan should moreover be seconded by action of the States to prevent land speculation and to force unused lands into use.

What Secretary Wilson proposes is more important than any other business before Congress. It should have first attention.

The people of Greece are greatly agitated as to whether they shall preserve their neutrality or not To an outsider judging from the experience of other Balkan countries, Greece will be lucky if she preserves anything.

A Washington dispatch says "Congressional leaders will find it difficult to prevent speechmaking when congress convenes" But the leaders can set a good example by keeping still themselves

---

The baseball game seems to be lagging a little this winter. In former years from eight to twenty cities had the pennant won this late in January.

The Wise Guy says. Men are fond of referring to the "Naked Truth," but Truth loses none of its charm when properly clothed.

THE PLUTE'S LIBRARY

By W. P. Mason

Oh stately books, [illegible] in some [illegible] all standing [illegible] in their proper places, [illegible] an artist's feeling, to match the furniture and [illegible] Dante, Milton's, Scott's and Shakespeare's [illegible] and all so dismal and [illegible] "Accept your lot, lady," [illegible] around you [illegible] lested [illegible] comes to [illegible] them The [illegible] The cost ten thousand dollars. [illegible] Shakespeare dub and [illegible] you caper, and [illegible] here, so go and [illegible] Standard Works, and crowd the limit [illegible] floor, all stained and battered: they have no doeskin-clad ambitions—they're mostly fifty cent editions: but every hour and day I need them, and all the neighbors come and read them.

BOWLING

The American Art Works team took two out of three games from the Insurance Men on the Pastime alleys last night Westfall was high man with a single game of 187 and Renner had high total of 522

Summary

Art Works.

Renner	168	183	171	522
Rasch	116	129	132	377
Zugschwert	156	122	165	443
Bontley	153	170	140	463
C Jones	198	178	166	454
Totals	701	782	754	2239

Insurance Men.

Parks	144	134	157	435
Westfall	187	166	120	473
Schaich	103	166	132	401
Wheeler	142	135	124	401
Smith	139	162	140	441
Totals	715	763	673	2151

The Tuxedos took two out of three games from the Velvets on the Park View alleys last night. Besst has high total, 574, and rolled 201 in each of the last two games. The score.

Tuxedos.

Branfield	200	192	151	543
Van Horn	119	113	104	336
Seward	139	168	161	468
Baird	133	182	119	434
Sherman	155	142	143	440
Total	746	797	678	2221

Velvets

Turner	131	127	106	364
Besst	172	201	201	574
Oscar	184	144	107	435
Howe	144	101	132	377
Mully	100	164	179	443
Total	731	737	725	2193

Potter Leaves The Work House

The county commissioners Tuesday authorized the release of Thomas Potter, p., from the County work house where he was sent some time ago for the theft of a [illegible] from the Robert Hunter [illegible] He has worked out his sentence of forty days and the costs, according to more than [illegible] said were paid

BIRTH NOTE

A baby boy was born to Mr. and Mrs. Clifford Murse, on Orchard street, Tuesday evening.

Mrs. Anthony Weaver, of Eleventh street, is suffering from grip.

Mrs. Gray and Miss Laura Smith, of Adams Mills, were shopping in Coshocton, Tuesday.

Mrs. Beall Undergoes Operation

Mrs. John Beall, of New Castle, underwent an operation at the City hospital Tuesday for acute appendicitis. Late Tuesday night her condition was said to be satisfactory. The operation was performed by Drs. Shaw, Pomerene, Carr and Dillon, the latter being from New Castle.

HARRISON'S LOG CABIN.

The President's Primitive House on the Banks of the Ohio.

The home of General William Henry Harrison at North Bend, which he maintained all through the years of his public services and to which he retired when in private life, was really in part a log cabin. One who was a guest there in 1816 describes it as a long, rambling structure, part two stories in height, but mostly but one story, with the wide front facing the Ohio river, from which it stood back about 300 yards.

There were nine rooms in all on the ground floor, and one of these —a large one—was the log portion, it evidently having been originally a log cabin standing by itself, but the owner had built additions to it as need was felt and means permitted until he had quite a pretentious country residence. The whole of the exterior had been covered with clapboards—sawed boards being too expensive in those days—and the clapboards were painted white. Seen from the river at the bend, it is said to have presented a very beautiful aspect, the white building in its setting of green in summer being particularly striking.

In this log cabin portion of his residence General Harrison often entertained companies of friends, and cider was the beverage used at these dinners. This hospitality was famous just prior to the presidential campaign in which he led the Whigs, and the contest became known in political history as the log cabin and hard cider campaign.

After the death of President Harrison Mrs. Harrison returned to the old home at North Bend and there spent the rest of her life General Harrison owned a large farm, and it was managed by his son-in-law, Colonel W. H. H. Taylor

Mrs. Harrison, who was a daughter of Judge J. C. Symmes and was born in New Jersey, lived to be eighty-nine years old, her death occurring in 1864, near the close of the civil war. Her body has been laid beside that of her distinguished husband in the soil of the old farm, where in all probability a suitable monument will soon be erected by the joint efforts of the nation and the state of Ohio.—Columbus Dispatch.

Mr. and Mrs. A. L. Caton, of North Fifth street, are spending a [illegible]

Officers Are Installed By Local Lodge

The Junior O. U. A. M. held installation services at their hall last night, the following officers being installed:

Councilor, John Pepper.
Vice-councilor, B. B. Parks.
Recording Secretary, George Baumgartner.
Asst Rec. Sec'y, Will Jeffries
Treasurer, Edgar Frock.
Financial Sec'y., John Sheretts.
Warden, W. O. Nealy.
Conductor, Marion Rice.
Inside Sentinel, George Fortune
Outside Sentinel, Perry Roberts
Chaplin, Jay McNalb.
Representative to state council, George Fortune.
Alternate to state council, W. O. Nealey.
Trustee, J. B. Mathews.

Thompson Appointed By Board

Tuesday the board of control which is at present composed of but two members President Henry Richardson and Sam Ashman, appointed W. Archie Thompson to the position of clerk of the board. The position pays a salary of $300 and is bonded at $1000. The appointment becomes effective as soon as Thompson's bond is filed and approved.

Italian Pays His Account

When Constable Bassett went to Newark Tuesday to take Joseph Amarmo, formerly a fruit merchant in Coshocton, into custody on a charge of jumping a lodging bill, the latter promptly paid the amount of the claim and costs and settled the case out of court The proceedings were instituted in Justice E. G. Abbott's court by Samuel McCleary

WEST BEDFORD

Willis Legget, a student at Harvard University, spent a part of last week at the home of Dr. Lytton.

The members of the Hunting party from Cleveland, who have been stopping at the Butler house returned home Thursday

---

N. W. Barrett, of Coshocton, visited here a part of last week.

John Matthews, of West Carlisle, is visiting at Frank Sharpless'.

Mr. and Mrs. W. C. McCurdy, and Mr. and Mrs. Fred McCurdy entertained at 6 o'clock dinner New Year's evening Mr. and Mrs. Martin Wolford and then [illegible] Mrs. Collins, of Indiana; Ace Collison, Mr. and Mrs. W. J. W[illegible] and children Ruth and Paul and Misses Edna Doringer, Mabel and Twila Latta.

Miss Hughes of Wooding Folk, [illegible] days here last week

Miss Mary Clase entertained at dinner Thursday Mrs. Anna [illegible] children, Helen and Ruth, Mrs. Thomas Guthrie and James Hughes.

The Women's Foreign Missionary society meets Friday afternoon with Mrs. E. M. Turner as hostess.

Try an ad in the classified columns [illegible]

PEOPLES' FORUM

HIS STEWARDSHIP

Editor The Tribune:

The Pittsburg Dispatch is far from being a Socialist paper. It is owned by and run in the interests of men who, from obvious economic reasons, are bitterly hostile to socialism, but the following editorial from a recent issue of that paper under the heading, "Lesson From the Socialists," is worth reading The editorial referred to is as follows:

"There are one or two features about the Socialist party that might be commended to voters of other parties, as examplified in an incident on New York's East Side. Altho Congress has been in session only two weeks the lone Socialist representative, Meyer London, lost no time on adjournment in reporting to his constituents. A meeting was called, at which an admission fee to pay expenses was charged, and the East Side voters thronged the hall to hear their representative give an account of his stewardship, and also to question and criticise his record. One of the first questions was: "Why did you vote for the war tax?" London's reply was: "Because it was the big thing, the manly thing to do. Every nation, ours among them, has been affected financially and industrially by this war At times of great crises men must forget party lines." To another inquiry why he did not include in his peace resolution the assertion that capitalism was the exclusive cause of wars, he made this memorable retort:

"Because that isn't so. The latest cause of wars is the stupidity of the people."

Was it ever better stated? Millions of men are today being led to the slaughter thru the stupidity of the people, the stupidity which permits other persons to do their thinking for them, to sway them this way and that. The peoples of Europe did not want war, but were frightened into it because they believed what they were told. And so panic came upon them. Had they been intelligent enough to have reasoned together instead of rushing to arms there would have been no war

It would be well if the voters of all parties showed as general and active an interest in public affairs as these East Side Socialists, even to the extent of going down in their pockets And the Socialist idea of having representatives make prompt and regular reports on their acts is calculated to make representatives really representative Congressman London has no trouble finding out what his people back home think.

A Socialist Reader.

Mrs. Burnett Called Away

Mrs. Martin Burnett, aged 58, who died at her home in Knox county, Saturday, was buried at that place Tuesday morning The services were held at the Union Grove church in charge of Rev. Richardson, of Howard.

Mrs. Burnett is survived by her husband and two children, Mrs. Dolly McNabb, of New Castle and Fred Burnett, of Mt. Vernon.

NO IMPROVEMENT

There is no improvement in the condition of Mrs. Earnest Drake, of Cambridge street, who is in a critical condition suffering from [illegible]

Fisher Again Named Head Of Loan Company

At the annual meeting of the Home Building Loan & Savings Co. held last night in the offices of the company the following officers were elected for the new year:

President, J. C. Fisher.
Vice-president, C. J. Bowen.
Attorney, F. E. Pomerene.
Secretary and Manager, E. A. Crawford.

Other directors elected were M. Q. Baker, W. A. Himebaugh, H. D. Beach, Clyde F. Barnes and A. P. Stewart.

The annual report of the company which was made at the meeting indicates that the institution is in an excellent condition. The assets of the company are now in excess of a half million dollars, over $50,000 having been added to the total assets within the past year. A substantial sum has also been added to the surplus fund. At the meeting last night the semi-annual dividend of 2 3-4 per cent was declared.

MANY ARRESTS

(Continued From Page 1.)

ing a breach of the peace, 28; obtaining goods under false pretense, 2; petit larceny, 24; violation of dog ordinance, 6; gambling, running a game of chance, 28; fighting, 12; selling without a license, peddling, 4; beating a board bill, 1; disorderly conduct, 15; autos and motorcycle, violation of the license tag law, 16, aiding and abetting crime, 1; wilful destruction of property, 1; auto cutout open, 1; insulting language to a female, 1; selling liquor to habitual drunkards, 1; loitering, 9; suspicion, investigation, 9; selling intoxicants without a license, 9; violating vehicle ordinance by cutting corners, 2; non-support, 2; non-payment of fine, 3; pointing revolver, 1; failed to appear after being released, 1; furnishing intoxicants to a minor, 2; riding a bicycle on sidewalk, 1; violating plumbing ordinance, 1; keeping a place for gambling, 2; robbery, 1; blockading the street, 1; passing a worthless check, 1; running a house of prostitution, 1; visiting a house of prostitution, 3; burglary, 1; total arrests for year, 759; arrests in January, 24 arrests in February, 45; arrests in March, 45; arrests in April, 70; arrests in May, 52; arrests in June, 49; arrests in July, 75; arrests in August, 74; arrests in September 88, arrests in October, 105; arrests in November, 56; arrests in December, 79. total, 759; males arrested during year, 731; females arrested during year, 28, total, 759

Here is the record of arrests made by the officers of the department and the county officers:

Chief of Police, J. R. Mapel, 114; Lieutenant of Police, Edward Hankins, 94; Patrolman H. Courtright, 59; Patrolman George Freague, 111; Patrolman Gorman, 30; Patrolman Hagans, 145; Patrolman Davis, 122; Patrolman Veneil, 14; Patrolman Williams, 36; Railroad Detective Doney, 32, Special Officer Graham, 5; Fire Patrolman, Chief Tracewell, 1; County Sheriff Pharior, 1; Special Officer Gildow, 1; Constable Bassett, 1; Deputy Sheriff Cullison, 2; total, 759.

Equipment for department; flashlight batteries, $3.50; cartridges, $3.20.

Collected in tolls from the public market and turned over to the [illegible]

NewspaperARCHIVE®

TRIBUNE Class Ads

4300

Homes Reached Daily

WANTED.

WANTED—A reliable young man who has some capital and is not afraid of work—that wishes to grow up with a manufacturer now in business. Address "Business" care Tribune.

WANTED—Roomers and boarders. 201 S. 6th St. Rates reasonable.

WANTED—Good hogs, price $6.65. Coshocton Provision Co.

WANTED—Five hundred people to attend the 10c chicken supper and parcel post social at Lee Boyd's Saturday evening, January 8. Everybody invited.

WANTED—100 head dressed hogs for packing purposes. Highest market price paid. Call Albertson's meat market, Walnut St.

WANTED—To buy good farm chunk horses and mares, three and four years olds, and all kinds of stock to ship. Citz. phone 382-B. W. H. Dickey.

Help Wanted-Male

WANTED—A good reliable farm hand to work by the year, commencing about the 10th of March, married. Address John Roahrig, Birds Run, O.

WANTED — Burners, Dipping Fireman, and Dippers for Kitchen Enameled Ware. Also Firemen and other help. Good wages, no strike or trouble. Write P. O. Box 396, Leechburg, Pa.

WANTED—Boy to work at shoe store. Apply at Grubb's.

WANTED—Factory boys at glass house, good pay. Apply Coshocton Glass Company.

WANTED—Young man who is capable of keeping books and a salesman. Apply George M. Gray.

WANTED—First class designer and engraver for metal sign work. Only sober and industrious men need apply to Supt. THE ELWOOD MYERS COMPANY, Springfield, Ohio.

Lost and Found

LOST—Lady's small hand bag, containing money and lodge receipt of W. E. Stockum between Sixth and Third on Main. Leave at Tribune office and receive reward.

LOST—Black leather pocketbook containing between ten and twelve dollars between South Lawn grocery and Golden's store. Leave at Tribune office.

FOUND—Gold watch fob engraved with initials C. R. H. Owner may have same by paying for this ad. Tribune office.

LOST—One cameo ring and one pink pearl ring. Probably dropped from a purse on the street. Reward. Return to Dr. W. R. Davis, 141 Lahm Terrace.

POULTRY

FOR SALE—15 extra good, pure bred Barred Rock cockerels. Price from $1.00 to $2.00 each. John W. Lee, Rt. 1, Nellie, O.

FOR SALE—A few choice white Wyandotte cockerels. Can deliver to Coshocton any Saturday. G. S. Sicker, Rt. No. 4. Bell phone 2100, R. 6, Coshocton, O.

Rooms for Rent

FOR RENT—One Lodge room with kitchen, cloak room, parlor and assembly hall. McDowell Block, Hickory St. Inquire Mrs. Jas. McDowell.

FOR RENT—Rooms for light housekeeping, or will rent separately. Inquire 410 South Third street. Citz. phone B-568.

FOR RENT—Two or three pleasant furnished rooms, for light housekeeping if desired. Furnace heat and modern conveniences. 225 North Third street.

FOR RENT—Furnished rooms for light housekeeping, or single rooms. Board if desired in private family. Second house South of Fire Station, 220 S. Eighth St.

FOR RENT—Three rooms for light housekeeping in Hesket brick house. Inquire 608 Citizens phone.

FOR RENT—Three furnished rooms for light housekeeping, with all conveniences, at 719 South Seventh street. Apply at 704 South Seventh or Bell phone 330.

FOR RENT—Double store room with office suitable for warehouse on 2nd St. Apply I. D. Cohen, 124 N. 2nd St. Both phones.

His Feat.

"Did you hear about that deaf mute at the wagon factory?"

"No."

"He picked up a wheel and spoke."

NOTICE TO CONTRACTORS

Notice is hereby given that the Board of Commissioners of Coshocton County, Ohio, will receive sealed bids until 1 o'clock p. m., Friday, Jan. 21, 1916, at the County Auditor, Coshocton, Ohio, for the repair of the superstructure of the Big Island Ford bridge, Bethlehem Twp. Plans and specifications are on file at the offices of the County Auditor and Highway Superintendent.

Ten percent must accompany each bid.

The commissioners reserve the right to reject any or all bids.

By order of the County Commissioners.

A. H. C. Shaw, Co. Hwy. Supt.

Dec. 22, 29; Jan. 5, 12, 19.

LEGAL NOTICE.

Effie Ford Hodges, of Gardner, Johnson County, Kansas, Elmer D. Ford, of Gardner, Johnson County, Kansas, Loren Ford, of Gardner, Johnson County, Kansas, Clemmie Ford Lewis, of Center Marshfield, Massachusetts, Theron B. Ford, of Ainsworth, Brown County, Nebraska, Thaddeus K. Ford, of Fort Winfield Scott, California, and Edwin D. Ford, of Springview, Keyapahaha County, Nebraska, will take notice that J. C. Maurer, administrator with the will annexed of Lucinda Ford, deceased, has commenced action in the Court of Common Pleas of Coshocton County, Ohio, against the above named defendants praying for a construction of the will of Lucinda Ford, deceased, in relation to the distribution of the funds of said estate and that said defendants will hereby take notice that they are required to answer on or before the 27th. day of January, 1916, or judgment will be taken in said proceedings.

C. J. Maurer, administrator with the will annexed, of Lucinda Ford, deceased.

T. H. Wheeler, Attorney.

Dec. 29; Jan. 5, 12, 19.

Miscellaneous

ASSIGNEES SALE

Stock and fixtures of Peter Angelone. Public Auction. January 10, one o'clock p. m. 622 Walnut street. W. S. Merrell Assignee.

NOTICE

Morse recommends the Toric Lens to all wearers of Eyeglasses, optically better in every way. We keep a record of your prescription and can duplicate your broken glasses. Otis G. Morse, Optometrist. Ricketts Block, opposite Court House, Coshocton, Ohio.

NOTICE OF SALE OF SCHOOL PROPERTY.

The Board of Education of Franklin twp., will offer at public auction on Thursday, the 13th day of Jan. 1916 at 1 o'clock the old school house and contents, in district No. 2.

Terms made known on day of sale.

C. J. Zimmer, Clerk.

FOR TAXI SERVICE—Call Leavitt. Bell phone 941 or Coshocton Pool Room.

MEN—Our illustrated catalog explains how we teach the barber trade in a few weeks, mailed free. MOLER BARBER COLLEGE, Cleveland, O.

MARRY IF LONLY—For results, try me. Many wealthy, wishes early marriage; very successful, confidential, strictly reliable; years of experience; description free. "The Successful Club," Mrs. Purdie, Box 556, Oakland, Calif.

OH, LOOK AT ME!

We remove all dead horses, cattle and hogs, free of charge. Coshocton Rendering Co., Citz. phone 831-Y.

NOTICE

Notice is hereby given that Harrison Elson, Coshocton, Ohio, has made application to the Coshocton Liquor Licensing Board, to have the Liquor License of Douglas & Morris, 505 Main St., transferred to the said Harrison Elson.

The Coshocton County Liquor Licensing Board, J. B. Manner, Sec'y.

NOTICE

Board of Trustees of Oxford township will meet the first Monday of each month at 10 o'clock, sun time. Asa Bluck, Township Clerk.

FOR SALE—Miscellaneous

FOR SALE—Dirt for the hauling. Inquire Simon Renner, 934 Main St. Bell phone 440.

FOR SALE—Four terrier puppies. Six weeks old. Inquire 511 N. View Ave. Bell phone 295.

FOR SALE—One slightly-used Remington Typewriter No. 6. In perfect condition but will sell cheap. Inquire M. W. Wimmer, 917 7th St., or Bell phone 453.

FOR SALE—Lots on Kenilworth, Vine, Elm or Orange streets. $350.00 up. See J. A. Hesket, 539 Cambridge St.

FOR SALE—Fine 5 ft. quarter oak book case. Also one library table. Mrs. J. A. Compton, 203 W. Main St. Citz. phone 243.

FOR SALE—Twenty-five dollar suite, will sell for eight dollars. Call 406-A Citz. or 903 Vine St.

FOR SALE—Farm of 108 acres, one mile west of Cooperdale. Well watered, 12 acres of timber, bank barn 36 x 50 feet. Address T. E. Steffee, Trinway Route 1.

Incomplete Comprehension.

"A great many people talk about things they don't understand."

"Of course," replied Miss Cayenne. "If we all thoroughly understood everything it is considered necessary to talk about we should all be immoderately wise—and sometimes rather impolite."—Washington Star.

APPOINTMENT OF ADMINISTRATOR WITH THE WILL ANNEXED.

Estate of Thomas J. Finney, Deceased.

Notice is hereby given that Harry S. Lybarger has been appointed and qualified as Administrator, etc., of the estate of Thomas J. Finney, deceased, late of Coshocton County, Ohio. December 28th, 1915.

FRANK ASHMAN,
Probate Judge.

Dec. 29; Jan. 5, 12.

For Rent-For Sale

FOR RENT—Apartment in Gourley building. Inquire at Gray Hdwe. store.

FOR RENT—5 rooms and garden. Inquire at 317 N. 2nd St. Nobody with children need apply.

FOR RENT—Six room house with bat hand gas on North Eighth St. Rent reasonable. Inquire 216 N. 8th St. or Citz. phone A-179.

FOR RENT—Six room house with large basement, 129 West Main St. Eleven dollars per month. Enquire The Hanley Milling Co.

FOR RENT—East half of double house, cor. Pine and 6th St. All modern conveniences. Possession will be given Jan. 1. Inquire 703 Locust St., Citizens phone 395-B.

FOR RENT—Modern six room house on S. 4th St. Will give possession January 1. Inquire Mrs. F. W. Munn, 233 S. 4th St. Bell phone 115.

FOR RENT—Two houses. One 6 rooms on N. 4th—Coal furnace. One 7 room, South 4th occupied by Dr. Davis. Modern, city heat. Inquire 236 S. 4th. Citz. phone 779.

FOR RENT—5 room house, gas, water, commodation at 528 S. 7th St. Call 736 Elm St. Citz. phone A-551.

FOR RENT—Four room house on 16th St. Inquire of James Cramblett, Canal Lewisville, O.

FOR RENT—Apartment in James house corner Main and Seventh streets, suitable for small family. Heat furnished. Inquire at house.

FOR SALE—5 room house with gas and bath. 42 ft. front, about 300 ft. deep facing another street. 1121 Chestnut St. Inquire J. A. Gross, 1117 Chestnut St.

FOR SALE—Five room house with bath and all modern improvements and furnace. Call 1279 E. Vine St., or Citizen phone 603-Y.

FOR RENT—Half of double house. Four rooms. Modern convenience. Inquire W. W. Snedeker. 1270 East Vine St.

FOR SALE—Cheap. New roof for 12 ft. silo, also 2 young Durock Jersey boars. Wanted, the public to know that I have for their patronage one of Ricketts' registered Berkshire herd hogs, weight nearly 600 lbs. Also have a registered O. I. C. and Poland China. One of Darlings' registered shorthorn bulls, color, dark red, and a good young white shorthorn. Walter J. Porteus, Canal Lewisville, O.

FOR RENT—5 unfurnished rooms with convenience, at corner of Walnut and 4th Sts, and one square from Court House. Inquire at 343 Walnut St.

LIVE STOCK

FOR SALE—2 horses, 2 sets harness and 2 delivery wagons. Inquire Coshocton Grocery.

FOR SALE—Good workhorse, weight about 1400, will sell cheap if sold soon. Call Bell phone, Conesville 11-W-3.

FOR SALE—2 calves, 2 weeks old, good quality. H. M. Barrick, Coshocton, O., Route No. 7.

FOR SALE—One milch cow, part Jersey. F. T. Dillon, Coshocton, Route 7.

Very Fine Handiwork.

Dr. Heylin in his "Life of King Charles" records that during the reign of Queen Elizabeth "there was one who wrote the Ten Commandments, the creed, the Paternoster, the queen's name and the prayer of our Lord within the compass of a penny and gave her majesty a pair of spectacles of such an artificial making that by the help thereof she did plainly and distinctly discern every letter."

A somewhat similar feat was that "rare piece of work brought to pass by Peter Bales, an Englishman, who also exhibited before her majesty the entire Bible written in a book containing as many leaves as a full sized edition, but fitting into a walnut."

Why He Was Quiet.

"What did he have to say for himself?"

"Nothing. His wife was with him."—Judge.

Carrying a War Message

By F. A. MITCHEL

During that period of the pan-European war when Servia was being overrun by the Germans, when the allied troops were pushing northeastward from Salonika to form a junction with the Servians, the latter desired to send a message to the French, who were endeavoring to get in touch with them.

One Boris Gustalj, a Servian private soldier, who had done some good secret service work and knew the country well, was willing to undertake the task, but he was only a peasant and without the intellect or education to understand or remember what he would be required to say to the allied commander. The message must be written and if captured by the enemy would result in disaster both to those who sent it and those for whom it was intended.

Boris, though uneducated, was ingenious. He confided to his general his plan for concealing the message, which was a long one, full of details for contingencies. It was written on the thinnest paper. The next day Boris started to work his way across the mountains toward the allies. He walked with a cane, for in the battles the Servians had been fighting with the Germans he had been wounded in the calf of his leg. His danger was not from being captured by organized armies, for such did not lie in his path. What he feared was the people whom he would meet on the way, whose sympathies were with the Bulgarians and who were on the lookout for spies.

Boris was hobbling along southward when he encountered three Bulgarians who were picketing the road, and he was stopped for examination. He told them that he was a Roumanian who had been in Servia when attacked by the Germans and had been impressed into the Servian army. He had been wounded in the leg and while in the hospital had found a way to escape. He was on his way home.

The men refused to let him pass without a thorough examination, for they had been stationed on the road to make sure that there should be no communication between the armies trying to effect a junction. They took off every bit of his clothing and, after examining it thoroughly, burned it, including his hat and his shoes and the staff on which he leaned. They even combed his hair. When they were satisfied that he bore no message they procured him clothing from a farmhouse in which they made their headquarters and, cutting him a cane from a tree, let him pass on.

This stoppage confirmed his belief that the enemy were impressed with the importance to their cause of preventing any communication between the Servians and the allies. He had passed the first picket, but felt sure that it was not the last. True enough, while descending a mountain which lay between the two opposing armies he met a guard of Bulgarian soldiers who had been ordered to look out for spies, or, rather, for any one who would be likely to carry a message.

Again Boris was stopped and ordered to give an account of himself. He told the same story as before. He was stripped and his clothing examined, but it was returned to him. They even unwound the bandage about the wound in his leg to see if there was anything concealed in it. They were about to let him pass when one of them suggested that he might have swallowed a paper ball with a message on it and proposed to give him an emetic. Procuring some mustard from a house near by, they forced him to drink some of it mixed with water. He threw up everything on his stomach, but nothing in the nature of a message. Then they gave him a piece of rye bread and bade him proceed on his journey.

A third time he was stopped not far from the French lines and put through an oral examination by the officer commanding an outpost, before whom he was taken. This man plied him with so many questions that he contradicted himself, and, although nothing incriminating was found on him, he was held and placed under guard. During the night he began to groan as if in pain and presently lay stiff and stark, as though dead. There was no medical man at hand to examine him, so they covered him with a cavalryman's cape and betook themselves to sleep.

As soon as Boris heard their snores he rolled into some brush near him and, getting up on his legs, proceeded on his journey. At dawn from a height he saw the French flag flying below and, descending, reached the picket line at sunrise. He asked that the commanding officer be called and when ushered into his presence told him that he was the bearer of a written message from the Servians. When asked for it he said that he must have a surgeon. One was sent for, and when he arrived Boris removed the bandage from his leg and told the surgeon to probe into the wound.

From between the muscles the surgeon drew forth a flat capsule and handed it to Boris, who broke it open and took out some carefully folded thin paper, which he gave the general. It contained 500 words so closely written and in such diminutive letters that a microscope was needed to read it.

Boris' wound was not improved by the insertion, but it had been done by a surgeon, and the capsule had been medicated and oiled, so that the damage was partly balanced by the healing substance.

Corder, The Plumber. Both Phones.

DAILY MARKET REPORTS

LIVE STOCK.

Pittsburg.

Pittsburg, Pa., Jan. 4.—Cattle—Receipts 1900 head; market strong; prime steers, 1200 to 1400 lbs., $9.50@10; choice fat steers, 1200 lbs. and over $8.50@8.80; good to choice fat steers, 1200 lbs. or over $8.25@8.60; fair to good fat steers, 1200 lbs. or over $7.85@8.25; plain weight steers $7.50@8; choice fat handy steers $8@8.25; fat butcher steers, 1100 to 1200 lbs. $7.50@7.85; fair to good do $7@7.50; common $5@5.75; fair to good heifers $7@7.75; good to choice cows $5.50@6.50; fair to good bulls $5.50@6; common to fair $4@5.25.

Hogs—Receipts 2000 head; market higher; heavy $7.15@7.20; heavy yorkers $7.25@7.30; light yorkers $7.20@7.25; pigs $5.75@7.

Sheep and Lambs—Receipts 300 head; market steady; top sheep $7; top lambs $10.50.

Calves—Receipts 50 head, market steady; top $10.

Cleveland.

Cleveland, Ohio, Jan. 4.—Cattle—Receipts 150 head; market is steady, choice fat steers 1100 lbs. $7.50@8.25; good butcher steers, $7@7.50; good to choice heifers $6@7.50; good to choice butcher bulls $5.75@6.75; fair to good cows $4@5.

Calves—Receipts 200 head; market is steady; good to choice veal calves $11@12.

Sheep and Lambs—Receipts 1,200 head; market steady; good to choice lambs $10@10.15.

Hogs—Receipts 3000 head, market is steady; Yorkers, lights and mediums $7.05; pigs $6.75; roughs $6.10; stags $5.75.

East Buffalo.

East Buffalo, N. Y., Jan 4.—Cattle—Receipts 300 head; market active and firm.

Veals—Receipts 150 head; market active and steady at $4@12.

Hogs—Receipts 8000 head; market active and steady; heavy mixed $7.25@7.30; Yorkers $7@7.25; pigs $7; roughs $6.15@6.25; stags $4.50@5.25.

Sheep and Lambs—Receipts 1,000 head; market active and prices unchanged.

TOLEDO GRAIN

Toledo, Ohio, Jan. 4.—Wheat—Cash $1.29; May $1.33¾; July $1.23¾.

Corn—Cash, new, 73½c; old, 76½c; May 78c; July 79¾c.

Oats—Cash 46¼c; May 50¾c.

Rye—No. 2, 97c.

Cloverseed—Prime, cash $12.05; Jan. $12.05; Feb. $12.10; March $11.92½.

Alsike—Prime, cash $10.25; Feb. $10.35; March $10.45.

Timothy—Prime, cash $3.87½; Feb. $3.90; March $3.95.

The Zadruga of Servia.

Those who know Servia well declare that the economic system known as the zadruga has saved the Serbs from the ills of poverty and all that flows from it. It is a glorified family. From one house others grow, as the family grows by marriage, until a little community is established on something like Socialistic principles. The stareshina (headman) and his wife live in the biggest house and direct the industries of the satellite houses. Anxiety as to bread and butter being eliminated, the Servian has become one of the gayest of the races of mankind.—London Graphic.

EDWIN S. LEE, EMPIRE MILL

These prices are paid here for the following:

Wheat	$1.15
Corn, bu. new	.65
Oats, bu.	.35
Rye	.75
The following are sold at the prices quoted:	
Flour, eight sack (98 lbs.)	.85
Oats, bu.	.50
Corn meal, 10-lb. sack	.85
Corn, new	.80
Bran	1.30
Screenings, cwt.	1.30
Middlings	1.40
Cracked corn, cwt.	1.80
Chop, corn and oats, cwt.	1.80
Unbolted meal, cwt.	1.80
Mixed grain, cwt	1.80

POULTRY AND SEEDS.

Corrected by Chas. E. Lorenz wholesale and retail dealer in poultry, seeds, wool, etc., Second street.

Paying Prices.

Broilers	11c.
Chickens	10c.
Ducks, (colored)	11c.
Ducks, (white)	12c.
Turkeys	19c
Geese	11c
Retail Prices	
Chickens	14c.
Springers	15c.
Geese	.14
Turkeys	23c
Dressed Turkeys	26c

SEEDS.

Medium clover	$12.50
Mammoth clover	$12.50
Sweet clover	$6.50
Alsike	$11.50
Alfalfa	$10.00@$11.50
Timothy, best quality	$4.00
Blue grass	$1.75

COSHOCTON PRODUCE.

Coshocton Groceries Are Paying These Prices For the Following:

Butter	.26
Eggs	.33
Potatoes	.85
Lard	10
Grocers are selling as follows:	
Butter	.30
Creamery butter	.38
Eggs	.36
Sugar, 25 lbs. sack	$1.60
Cabbage, lb.	.02
Lard, lb	12½
New potatoes	$1.00

COSHOCTON HAY AND SEED.

A. H. Thomson & Son.

These prices are paid for the following:

Hay (loose), ton	$15.00
Hay (baled), ton	$15.00
Straw (baled), ton	$6.00
SELLING PRICES.	
Oil Meal	$2.10

CLEVELAND PRODUCE.

Butter.

Creamery, extra	35½36c.
Fancy table dairy	24½25c.
Eggs.	
Extra	34c.
Seconds	22c.
Cheese.	
American whole milk	18@18½
Swiss, fancy	24@25

Stage Type.

"My bride is disappointed about housekeeping."

"What's the trouble?"

"She can't get a maid who will courtesy like they do in the musical comedies she goes to see."—Kansas City Journal.

Subscribe for the Tribune.

The greatest enemy of your teeth

When scientists recently discovered the cause of that dread disease, pyorrhea, they discovered the greatest enemy of your teeth. Why *yours*? Because the germ that causes this disease inhabits *every* human mouth!

Your dentist will tell you that half of all the permanent teeth lost are lost from this disease. This is because people have not realized before that *everyone* should take precautions against this enemy. *You* can start now to ward off its constant attack and escape the terrible results of this disease by using the proper corrective and preventive treatment in your daily toilet.

To meet the need for treatment and to enable everyone to take precautions against this disease, a prominent dentist has put his own prescription before the public in the convenient form of Senreco Tooth Paste.

Senreco contains the best corrective and preventive for pyorrhea known to dental science. Used daily it will successfully protect your teeth from this disease. Senreco also contains the best harmless agent for keeping the teeth clean and white. It has a refreshing flavor and leaves a wholesomely clean, cool and pleasant taste in the mouth.

Start the Senreco treatment tonight—full details in the folder wrapped around every tube. Symptoms described. A 25c two oz. tube is sufficient for six or eight weeks of the pyorrhea treatment. Get Senreco at your druggists today, or send 4c in stamps or coin for sample tube and folder. Address The Sentanel Remedies Co., 502 Union Central Bldg., Cincinnati, Ohio.

Sample size

NEWSPAPER ARCHIVE® NEWSPAPER ARCHIVE®

Newsy Letters From The Rural Districts

CLARK

Mr. and Hrs. Harland Rhoads and daughter, from Akron, visited at the home of J. S. Duncan.

Mr. and Mrs Tish Hull and children, visited at the home of J. S. Duncan over Chrsitmas.

Mr. and Mrs Jay Casey and daughter, visited at the home of Henry Randles.

Mr. and Mrs. Lloyd Guthrie and son Lawrence, spent Sunday at the home of A. H. Patterson.

The third lecture at Clark was well attended. The next lecture number will be on Saturday night Jan. 29th. It is a concert given by the "Blind Singers"

The next grange meeting will be Friday night, Jan 7.

Mrs. R. C Dugan and daughter Nellie, are both on the sick list with grip.

Mrs. T. T. Lowe, who has been ill is somewhat improved.

KEENE.

Edwin Crawford returned to school in Pittsburg, last Friday.

Miss Aressa and Madry Pew spent several days last week at Martin Pew's.

The Ladies' Aid and Missionary societies will meet at the M. E. parsonage Saturday, Jan. 8, at 11 o'clock.

Mrs. Dudgeon spent Christmas with her sister, at Massillon.

Misses Marie Burrell and Ethel Crawford, spent New Year's with Miss Mary Boyd.

FRESNO ROUTE FOUR

Mr. and Mrs. Adam Scheetz were Sunday guests of Mr. and Mrs. John Scheetz.

Mrs. John Kempf and son Earl spent Sunday at William Schlarb, near Chili.

Mrs. Charles Hummel returned home Sunday after a week's visit with her mother at New Bedford.

Misses Eva and Mabel Scheetz spent Friday and Saturday with relatives at New Bedford.

Agnes Perry was the guest of Miss Edna Engle Sunday.

Floyd and Elva Darr returned to their home Thursday after spending the holidays with their sister, Mrs. Harvey Stantz, at Navarre.

Edward Infield and daughters, Florence and Luella retarned home after a fe wdays' visit with relatives in Cleveland.

Miss Etta Engle left for the county infirmary, Sunday, where she has employment.

BARNES

Mr. and Mrs. Joseph Machwart and children, spent New Year's Day with Frank Dewitt and family on Bucklew Run.

A two weeks meeting will begin at the Amity church Sunday evening, Jan. 9th, at 7 o'clock.

Mrs. Libbie Mizer has returned to her home after spending several days with her brother, Homer Turner and family.

Clayton Huff, of Fresno, spent the holidays with his parents, Mr. and Mrs. Charles Huff.

On account of the bad weather, the chicken supper, which was to have been held at the home of Lee Boyd, Jan. 1st, will be held Saturday evening, Jan. 8th.

Mr. and Mrs Fred Adams and children, spent Sunday with French McCormick and family of near Warsaw.

Mr. Bechtol is spending a few days with Mrs. Ling and daughters.

Prof. Machwart, of Wooster, spent a few days last week with his father and brother, of this place.

Mr and Mrs. Arastus Boyd took dinner New Year's Day with Mr and Mrs Alex Adams.

ORANGE

Mr and Mrs. George Chadwick and son, Walter returned Sunday to their home in East Liverpool, after a week's visit with H. F. Davis and family.

Charles Richmond and wife and daughter, Lillian and Harry Geese returned to Akron, Sunday after spending a few days with friends and relatives.

Miss Helen Richmond entertained her Sunday school class Friday evening with a watch party Clarence Mizer and Harry Geese won the first and second prize in the New Year's greeting contest. The evening was spent in games and music. Promptly at 12 o'clock refreshments were served to the following: Misses Helen Mizer, Maud Davis, Elma Geese Dale Davis and Helen Richmond; Mr. and Mrs. Geese, Jesse Baker, Clarence Mizer, Frank Huff, Ray Richmond, Earl Daringer and George Felver.

Earl Daringer returned to Chardon Saturday.

Prof S. C Leech of Kingsville and sister, Iva, of Bakersville, spent Wednesday of last week at the home of H. F. Davis.

The Ladies' Aid society will meet Thursday afternoon with Mrs. Asa Norman.

Mrs. C. A. Reynolds and daughters, Josephine and Mary, returned to their home in Columbus, Saturday

In the rat hunt, which closed here Friday evening, at 7:30 o'clock, William Davis' side won by 2,400 counts.

Miss Iva Davis spent a couple of days in Newcomerstown, last week.

Mrs. Clara Anderson returned to her home Thursday after a few days' visit at Mineral City.

William Apts while visiting his cousin, James Swigert, of Sugar Creek, had one of his fingers so badly mashed in a cider press that it was necessary to have it amputated below the second joint.

Miss Vera Powell spent Saturday and Sunday with friends in Newcomerstown.

Ernest Huff returned Sunday to his home after spending a week with his aunt, Mrs. George Plumer.

Mrs. John Riste was the guest of her sister, Mrs. Will Stephan, of Sugar Creek, a few days last week

Jesse Baker was in Coshocton, on business Saturday evening.

Miss Helen Mizer returned to Kent, O., Monday after spending the holidays with her parents.

TURKEY RUN.

Mr. and Mrs John Conrad were guests of their son, Albert, Thursday of last week

Mr. and Mrs Ross Lawrence spent Sunday at D. C. Lawrence.

Harry Porter and Fred Karr will leave Monday for Wheeling, W. Va., where they will attend the Elliott Business college.

J. M. Patterson has been sawing wood and shredding fodder for C. C. Patterson.

Mr. and Mrs Thomas Sutherland were guests of Mrs. Ida Merrell last Sunday.

Jay Lawrence made a business trip to John Karr's near Canal Lewisville, Saturday.

B Devault and C C Patterson made their weekly trips to Coshocton, Friday.

Mr and Mrs. Jacob Leavengood entertained with a family dinner, Saturday in honor of their son, Roy, who was married to Miss Ida Hothem, on Christmas day.

TRIO.

Those who spent Sunday afternoon with Hiram Fowler and family were: Mrs. Emma Stockum, Mrs. Chas Jones and daughter's Lucile and Mildred, Stella and Nora Stockum and Harvey Fowler, wife and son Francis.

Vernie and Mayble Stockum spent several days last week with their cousen Opal Stockum, of near Plainfield.

Charles Frank and A. H. Bordenkircher spent Sunday evening with H. S. Fowler and family.

Earnest Amore spent Friday with his grandparents Mr. and Mrs. William Hahn.

A. H. Bordenkircher and family and Clarence Bordenkircher and family were the guests of Jesse Bordenkircher and family New Year's day.

Mrs. Jessie Stockum spent Friday at the home of Mr and Mrs. Henry Frank.

Several from this place attended the lecture at Plainfield Saturday evening.

Miss Belle Scott, of near Keene is visiting at the home of her niece, Mrs Jacob Stockum.

RESULTS TELL

There Can be No Doubt About the Results in Coshocton. . .

Results tell the tale
All doubt is removed.
The testimony of a Coshocton citizen
Can be easily investigated.
What better proof of merit can be had?

J. B. Matthew, painter, 252 Cambridge St., Coshocton, says: "I had kidney trouble, caused, I believe, by my work which is among turpentine and paints Often when I tried to go up a ladder, I had terrific pains in the small of my back. At night I didn't sleep well and tossed from side to side. I had to pass the kidney secretions several times and they were unnatural and contained sediment. In the morningI felt all tired out. Three boxes of Doan's Kidney Pills fixed me up in good shape."

Price 50c, at all dealers. Don't simply ask for a kidney remedy—get Doan's Kidney Pills—the same that Mr. Matthew had. Foster Milburn Co., Props, Buffalo, N. Y.

Do Your Meals Look Too Big?

If So Eat a Stuart's Dyspepsia Tablet and You'll Soon Loose Your Fear of Food.

Send For Free Trial Package.

When a stomach is sore, weak, raw and out of tune with perfect health, man's meals become a source of great pain to him; and a good dinner looks like some gigantic creature of torture.

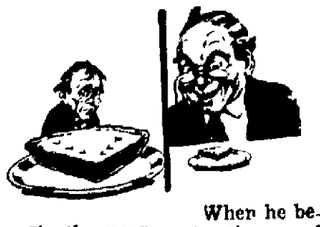

To the poor dyspeptic a piece of pie looks as big as this.

When he begins the use of Stuart's Dyspepsia Tablets, it seems a mere bite.

Stuart's Dyspepsia Tablets do the work of digestion in a pleasant, quick, thoro manner and very rapidly drive away the effects of overeating, hard work and disease upon the digestive apparatus.

For Indigestion, Sour Stomach, Belching, Gas, Coated Tongue, Intestinal Indigestion and all Stomach Disorders and Pains—or for loss of appetite—Stuart's Dyspepsia Tablets are invaluable.

Surely their worldwide indorsement is sufficient to justify you in either getting a 50c box from your druggist, or mailing coupon for a free trial.

FREE TRIAL COUPON

F. A. Stuart Co., 219 Stuart Building, Marshall, Mich., send me at once a free trial package of Stuart's Dyspepsia Tablets.

Name .....
Street .....
City ..... State .....

FINE FOR CROUP--- STOPS COUGHING AND STRANGLING

Dosing the stomach for Colds and Croup is wrong.

Many mothers are now using simple, sensible NOSTRIOLA and nothing else to keep the children free from Colds

When your child is croupy, system full of cold, nose stopped up and it is cross, feverish and fretful try this

Apply NOSTRIOLA BALM freely over back, chest and shoulders, and bake in before a hot fire. Also apply a little NOSTRIOLA to nostrils, on soles of feet and have child swallow a small piece.

NOSTRIOLA is absolutely harmless (formula printed on every package) and it is fine for grown-ups as well as for the children.

Get a small tube of NOSTRIOLA of your druggist today and you'll say it is the best investment you ever made.

WHY HAIR FALLS OUT

Dandruff causes a feverish irritation of the scalp, the hair roots shrink, loosen and then the hair comes out fast To stop falling hair at once and rid the scalp of every particle of dandruff, get a 25-cent bottle of Danderine at any drug store, pour a little in your hand and rub well into the scalp. After a few applications all dandruff disappears and the hair stops coming out.

In Five Minutes No Sick Stomach, Indigestion, Gas

If what you just ate is souring on your stomach or lies like a lump of lead, refusing to digest, or you belch gas and eructate sour, undigested food, or have a feeling of dizziness, heartburn, fullness, nausea, bad taste in mouth and stomach headache, you can surely get relief in five minutes.

Ask your pharmacist to show you the formula, plainly printed on these fifty-cent cases of Pape's Diapepsin, then you will understand why dyspeptic troubles of all kinds must go, and why it relieves, sour, out-of-order stomachs or indigestion in five minutes. "Pape's Diapepsin" is harmless; tastes like candy, though each dose will digest and prepare for assimilation into the blood all the food you eat; besides, it makes you go to the table with a healthy appetite, but what will please you most, is that you will feel that your stomach and intestines are clean and fresh, and you will not need to resort to laxatives or liver pills for biliousness or constipation.

This city will have many "Pape's Diapepsin" cranks, as some people will call them, but you will be enthusiastic about this splendid stomach preparation, too, if you ever take it for indigestion, gases, heartburn, sourness, dyspepsia, or any stomach misery.

Get some now, this minute, and rid yourself of stomach misery and indigestion in five minutes

CONGRESS MEETS AT WRONG TIME

Four Weeks Always Lost at Beginning of Session.

TIME SET MANY YEARS AGO

Then Members Had to Be Given Time After Election to Reach Washington, but There Were No Fast Transcontinental Trains in These Days—Must Have Christmas Recess.

By ARTHUR W. DUNN.

Washington, Jan. 4.—[Special.]—What a waste of time is the congressional holiday recess! Yet everybody around congress is glad to have it. One of the great snarls heard about congress was when Grover Cleveland kept them in session during the holidays.

The trouble with congress is that it meets in the wrong time of the year. It ought to meet within two months after the election instead of thirteen months, as at present. Beginning a session more than a year after the election is rather absurd. It was arranged that way at the beginning of the government so as to give ample time for members elected to reach the capital. That was before the days of steam and electricity.

Two Weeks' Idling.

As it now stands there are two weeks of a session before the holidays This is little better than two weeks of idling. Then there is a two weeks' vacation, and thus a whole month goes by without any real work being accomplished.

Congress has now resumed work with the idea rather firmly impressed upon the members that they have a momentous session before them; that the matter of taxation is one which must be considered in all its bearings and that no matter what is done there will be much dissatisfaction. Perhaps they needed all the idle time they have had in order to think it over.

High Cost of Living.

In these great times of easy money and spending of fortunes and when people are buying about everything they want no one hears a word about that old hackneyed "high cost of living" phrase which did duty in several political campaigns. As long as people have plenty of money to spend they don't care much about prices, whether of living or of luxuries.

Republicans Must Consider.

Congressman Mondell is trying to tell his side of the house a few things in regard to voting war preparations "If we vote for war preparation," said the Wyoming man, "we must be prepared to vote to pay for it. We can not say that we did not know the Democratic scheme of taxation. We know what it is. We know that they intend to increase internal taxes instead of raising money at the custom houses. We must know when we vote great expenses upon the people that they will be paid for by the people on the Democratic plan of taxation. No matter how much we may fight and storm and insist that our method of raising money is the best, we know now that all the dollars we vote to spend will come out of the people through internal taxation."

Tom and Joe.

Tom Pence and Joe Tumulty are two men who like to have fun with each other. When anything happens in the office of the Democratic national committee which Tom thinks will "put something over on Joe" he loses no time in springing it. And Joe is always getting back. As a consequence the wire between the White House and the committee is something of a "josh line."

For Uncle Joe.

The most ancient man in congress spent the Christmas holidays at Danville, Ill., but that did not prevent remembrances being sent him at the capitol. Joe Cannon received from one admirer a number of things, including a Bible of modern pattern and "Albert's Book," the latter a story of King Albert of Belgium. Then there was a number of things which had once been arranged in an old frame with glass; but, alas, the express company disregarded the "Handle With Care" sign, and a mass of crushed glass was the result. The former speaker does not know whether the Bible means he is getting old, which he denies, or that he ought to read it more, which is also wrong, for he is well up on the Scriptures.

Will Not Get Far.

It is doubtful whether a bill introduced by Congressman Kent of California will get very far. It proposes to start a movement for a military and naval academy at San Francisco. The chances are that when the time comes for building another academy for either service there will be a mighty scramble for the institution.

Army Officers Expect Little.

After considering all the bills which have been introduced and seriously proposed by men of importance in military affairs the average army officer of intelligence has come to the conclusion that little will be done for the army in the coming congress. Army men cannot agree, and congressmen seem to have favorites to look after, judging from the bills proposed And the army will get left.

THE STORY OF CYPRUS.

An Island With an Amazing Career of Romance and Change.

Checkered and romantic has been the story of Cyprus since the days when King Richard Coeur de Lion conquered the island from the Emperor Isaac of Constantinople, who had behaved discourteously to the Lady Berengaria of Navarre, whom the king subsequently married in the chapel of the castle at Limasol. These things happened more than seven centuries ago.

King Richard sold the island to the Templars. They could not pay the full price, and so Cyprus came back to King Richard, who gave it to Guy of Lusignan, the dispossessed king of Jerusalem. Thus Cyprus, the island of Aphrodite Anadyomene and of St. Barnabas, became an outpost of Latin civilization in the Levant and one of the most important trading centers of the middle ages.

The story of the island from 1200 to 1570 is one of the most extravagant pages of history. The wealth and pride of the nobles, coupled with a delicious climate and lovely surroundings, promoted a fabulous luxury and an amazing feudal insolence. The kings who for centuries clung to the shadowy title of the lost Jerusalem were twice crowned, once in Nicosia for Cyprus and once in Famagusta for Jerusalem. Their court was crowded by the bearers of picturesque titles dating from the crusades—princes of Galilee and Antioch, counts of Jaffa and Edessa; their tempers were hot and their morals loose, but they erected splendid buildings—great cathedrals, the Abbey of Bella Paise and well placed castles—and during the days of the Lusignans Cyprus was more important in the eyes of the world than ever it was before or since. This exotic royalty failed at last, and the island fell into the hands of Venice.

The Venetians starved the island of its revenues and dismantled its castles. Finally in 1570 it was conquered by Sultan Selim the Sot for the sake of its rich wine, and the gallant Venetian, Marcantonio Bragadino, who held Famagusta valiantly for St. Mark, was betrayed after an honorable surrender to Lala Mustafa. His skin, stuffed with straw, was for a time used as a masthead ensign by his cruel conquerors and was finally sold to his family.

The Ottoman finished what the Venetians had begun. He closed Famagusta to commerce and built Larnaca in its stead, but to all intents and purposes Cyprus was neglected and oppressed until the British made themselves responsible for its proper administration in 1878.—London Standard.

Try an ad in the classified columns of the Tribune.

Lime Starvation Causes Tuberculosis

The Medical Record (New York) of December 18, 1915, contains an article on "The Treatment of Pulmonary Tuberculosis, Based on the Assumption That the Dietetic Cause of the Disease is Lime Starvation," by Dr. John F. Russell, who says: "The condition which is recognized as preceding the active development of tuberculosis in the adult may be considered as due to lime starvation. * * * Among inorganic substances lime salts appear to be of special physiological importance * * * but if the salts are not in organic combination it is difficult to suppose that the cells can appropriate them for food."

Years of widespread use confirm us in the belief that the success of Eckman's Alterative in cases of pulmonary tuberculosis (consumption) and chronic throat and bronchial troubles is due in large measure to its content of lime so combined with other ingredients as to be easily appropriated by the cells.

Doubtless this has had much to do with the results obtained in many cases of these affections, which appear to have yielded to Eckman's Alterative

As it contains no opiates, narcotics or habit-forming drugs, it is safe to try. Your druggist will order it for you or you can send direct.

Eckman Laboratory, Philadelphia.

Sold By Wagner-Arnold Drug Co. Coshocton, O.

Buy Stocks, Bonds ON THE PARTIAL PAYMENT PLAN

By making only a first small payment you can buy stocks in any amount, one or a hundred shares, or bonds in any denomination. The remainder you can meet in

12 MONTHLY PAYMENTS

While paying you receive stock dividends and bond interest. You may sell your holdings whenever you wish; any profits are yours. Send TODAY for our Booklet, "The Twelve-Payment Plan"

A. and J. FRANK
Stock & Bond Dealers
511-516 UNION TRUST BLDG.
Private Branch Exchange Main 3134
Cincinnati, Ohio.

CREAM FOR CATARRH OPENS UP NOSTRILS

Tells How To Get Quick Relief from Head-Colds. It's Splendid!

In one minute your clogged nostrils will open, the air passages of your head will clear and you can breathe freely No more hawking, snuffling, blowing, head ache, dryness. No struggling for breath at night; your cold or catarrh will be gone.

Get a small bottle of Ely's Cream Balm from your druggist now. Apply a little of this fragrant, antiseptic, healing cream in your nostrils. It penetrates through every air passage of the head, soothes the inflamed or swollen mucous membrane and relief comes instantly.

It's just fine. Don't stay stuffed-up with a cold or nasty catarrh—Relief comes so quickly.

BRANDRETH PILLS
100 Years Old
An Effective Laxative
Purely Vegetable
Constipation,
Indigestion, Biliousness, etc.
OR at Night
until relieved
Chocolate-Coated or Plain

1—30—15.

Mr. Blakley, Dayton, Ohio, says:

"I was suffering from a prolonged and stubborn case of indigestion, which neither doctors or druggists were able to even relieve to any great extent. A few doses of your remedy, however, not only relieved the distress, but drove it away entirely, without any recurrence in the last ten days. I am consequently very thankful. I certainly will not, in the future, be without them, as my trouble was of long standing."

Pepsinco (the perfect digestant) will save your stomach, no matter what the trouble.

ASK YOUR DRUGGIST

For a Quarter Package of Pepsinco

THE Peoples Bank

The Christmas Savings Bank

We are open for membership for 1916.

And remember this is the last week.

Select the amount you would like to have for next Christmas then come in and get a card that will give you that amount.

Determine to save at least 25 cents or more a week and you will be surprised what a nice sum you will have.

You cannot lose a cent if you join our plan if you fail to make deposits in case of sickness or accident you get back all you have deposited.

No dues or fines or forefits.

Do not delay; come in at once before the rush the latter part of the week.

Wrong Lawyer.

A briefless lawyer not long past his bar examinations was waiting for business when a farmer dropped in.

"Say, young man, I see by the sign outside that you're a lawyer," was the salutation. The briefless lawyer looked very wise and nodded his head.

"Well, if you're a lawyer you can tell me something. If I sell a man a horse and he gives me a promissory note in payment and he doesn't pay up his note can I go to his barn and take his horse away?"

"You certainly can't," said the lawyer. "You'll have to sue him to recover the value of the note?"

"Can't, eh? Well, I guess I'll get another lawyer. I've done it."—New York Sun.

Back Thrust.

Mrs. Puritan—My ancestors came over in the Mayflower, I'd have you know. Mrs. D'Accustic—That may be, but they might not be allowed to land today.—Philadelphia Bulletin.

NEWSPAPER ARCHIVE®